THE BLAIRMORE ENTERPRISE

VOL. XIII. NO. 49. BLAIRMORE, ALBERTA, THURSDAY, DECEMBER 7, 1922. $2.00 YEARLY

COURT HOUSE FOR EAST BLAIRMORE

We have it on pretty good authority that the Department of Public Works has at last satisfied themselves as to the location for the new courthouse, which will be built on the original site off Victoria Street, just east of the residence of Mr. L. H. Putnam.

Several sites were under consideration by the department.

Elsewhere in this issue will be found a notice calling for tenders for erection of government buildings at Drumheller and Blairmore.

Mr. King, of the Blairmore Exchange, has purchased the Oliver residence on Stuart Street east.

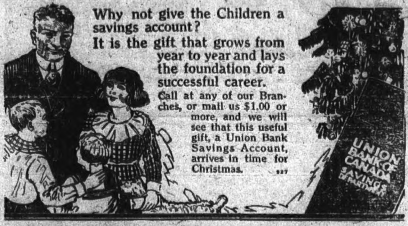

The Gift that Lasts

Why not give the Children a savings account?
It is the gift that grows from year to year and lays the foundation for a successful career.
Call at any of our Branches, or mail us $1.00 or more, and we will see that this useful gift, a Union Bank Savings Account, arrives in time for Christmas.

UNION BANK OF CANADA

ACCIDENT AT BLAIRMORE MINE

A rather serious accident happened at the Greenhill mine of the West Canadian Collieries, No. 3 level, on Friday afternoon, in which John Patterson, fire boss, and three miners—D. Peresini, Edward Cemencin and Antonio Costigana—were the victims. An explosion caused by a pick hitting a live cap was the cause. The three Italians suffered severe lacerations to the faces, while Costigana is likely to lose the sight of both eyes. A specialist was called in from Calgary and after viewing the men at the Blairmore hospital decided they should all be moved to Calgary for treatment. Patterson, Peresini and Cemencin left by Sunday night's train, accompanied by William Patterson and a brother of Peresini's. William Patterson returned to town on Tuesday and reports that John's condition is not serious. Costigana's condition will not yet permit his removal.

SUMMIT HOTEL DESTROYED BY FIRE

Fire, believed to have originated in the basement of the main building, completely destroyed the Summit hotel at Crows' Nest on Friday forenoon last.

The loss is roughly estimated at $30,000. The building is said to have been owned by J. McCool and was leased by Donald Lewis, who had sublet the dining room and kitchen to a Chinaman.

The Summit hotel formed an historic spot and years ago became famous through Andy Goode and his menageries. Andy Goode has since passed away, as has also all signs of the menagerie.

The stork recently left a daughter with Mr. and Mrs. S. Martin

EMILIO PICCARIELLO AND MRS. LASSANDRO GUILTY

Jury Returns Verdict of "Guilty" and Both are Sentenced to Hang.

Emilio Piccariello and Mrs. Florence Lassandro were found guilty on Saturday evening of the murder of Constable S. O. Lawson at Coleman on September 21st, and were sentenced by Mr. Justice Walsh to be hanged at Fort Saskatchewan on February 21st, exactly five months following the act which resulted in the death of the constable.

The jury retired at ten minutes to 4 in the afternoon of Saturday and promptly at the stroke of eight, counsel for the Crown and defence filed into the courtroom, followed a moment later by His Lordship. His Lordship made a statement prior to the bringing in of the jury in which he declared firmly and pointedly that there must be no demonstration of either approval or disapproval after a verdict had been rendered. "Any person guilty of a contempt of this court, should they come before me, will be severely punished," he said.

The sheriff brought in the jury—six citizens of the realm in whose hands the fate of the prisoners in the box rested. They answered to their names, and Clerk of the Court Lawrence J. Clarke, addressed them saying:

"Gentlemen of the jury, have you agreed upon a verdict. If so, make it known through your foreman."

W.H. Bagley, foreman, slowly arose and said: "We have."

"What is your verdict."

There was a silence of but a moment, but it seemed an hour. The ticking of the clock could be heard.

"We find both of the accused, Emilio Piccariello and Florence Lassandro, guilty of murder," declared the formean.

Justice Walsh Concurs

There was another stifling silence, and then His Lordship said: "Gentlemen, I concur with your verdict of conviction. All through my charge to you, I endeavored to conceal my own personal views and feelings, because I thought that you gentlemen were quite capable to decide the guilt or innocence of the accused from the evidence adduced. I felt at the close that the Crown had most completely established its charge, and that a serious miscarriage of justice would have occurred, had a verdict other than the one rendered, been given."

Piccariello was asked to stand up. His face was stolid and unmoved, and his keen dark eyes were fixed on the face of His Lordship. Asked if he had anything to say regarding the verdict of the jury, he answered through his lawyer, J. McKinley Cameron, K.C., that he had nothing to say.

Na Alternative

His Lordship explained that under the British law there was only one sentence that could be meted out to a murderer, which was death. He said the evidence would go to Ottawa and be reviewed, and there it will be finally decided whether or not the execution of the sentence would be carried into effect. He had no right to hold out hope, and in the meantime, he advised the prisoners to prepare to meet the sentence. There was a movemnt in front, and the clerk crossed to the wall, took down a calendar and passed it up to His Lordship. Piccariello watched this, but he maintained his poise, except for a new pallor on his cleanly shaven face. He watched Mr. Justice Walsh, unmoved as the measure of his span of life was counted.

The Sentence

His Lordship spoke, "You will be taken immediately to the provincial jail at Fort Saskatchewan, where you will remain until the twenty-first day of February, 1923, when you will be taken from your place of confinement, and hanged until dead. And may God have mercy on your soul."

Mrs. Lassandro was immediately sentenced. His Lordship said that he had no alternative but to sentence her to the same fate. He added, however, that in as much as she was a woman, some clemency might be extended. The woman was then sentenced to be hanged at Fort Saskatchewan, on the same date. She was supported by the matron as she bent forward, her lips moving as if she wanted to speak. She uttered a little moan as she resumed her seat beside her condemned companion.

Piccariello had been a resident of Blairmore for about eight years, and owns considerable property here, including the Alberta hotel, at the rear of which his wife and seven children reside.

MUSICAL CONCERT A TREAT

Those favored with the opportunity of attending the grand musical concert given in the Greenhill Grill on Thursday evening last realized the greatest musical treat in their lives.

The principal artist was Rev. Father Boltz, present teacher in piano at St. Mary's College, Calgary, but former organist at St. Augustin's Seminary, Toronto. Father Boltz' mastery of the piano was plain to be seen and his renditions were received with delight and applause. Chief among the selections rendered by Father Boltz were: "Soaring—Allegro con fuocbo," by Schumann; "Farewell to the Piano," by Beethoven; "Military Polonaise" and "The Earl King," by Schubert-Liszt; "Funeral Marche" and "Valse Fantastique," by Chopin; "Prelude C-Minor,' by Rachmaninoff; "To a Wild Rose," by McDowall; "Drink to Me Only With Thine Eyes," selected and arranged by Father Boltz; "King Cotton Marche," by Sousa; "Polish Rhapsodie," by Brahms; and "Venetian Love Song," by Scharwenka.

Messrs. Raoul Green and J. Cranney assisted with song selections, accompanied at the piano by Mrs. R. Green and Mr. H. C. James.

The programme opened with very pleasing piano and vocal selections by little Misses Evelyn and Dorothy Olivier, daughters of Dr. and Mrs. Olivier.

A dance took place, following the concert.

Foster Says:

"There is a big storm coming."

GET YOUR VERY HOT BLAST HEATER NOW

and be prepared.

Blairmore Hardware Co.

BLAIRMORE, — ALBERTA

OUR policy is to build up a sound product, sell at a low margin of profit and tell the truth about it. Goods returnable and money cheerfully refunded if you are dissatisfied.

—Products Guaranteed or Money Refunded—

P. BURNS & CO. LTD.

Blairmore	Bellevue	Hillcrest	Coleman
Phone 46	12A	61A	53

: The Leading Store :

OUR MOTTO—Right Goods—Right Prices—Right Treatment

Only 14 more Shopping Days Before Christmas

WE CARRY A COMPLETE LINE OF
STAPLE GROCERIES

CHRISTMAS SPECIALTIES—
Jellied Fig, Orange and Lemon Candy, Per lb 40c
Last year we could not meet the demand for these, but this year we have bought a large quantity.

Nuts of all kinds, 2lbs for 45c
Shelled Brazils, Shelled Filberts, Shell-Pecans.

CHRISTMAS CRACKERS—
A splendid assortment, price per box from .... 75c up

Christmas Stockings—All Sizes.

Citron Peel, per lb 65c
Lemon and Orange Peel per lb 45c
Cut Peel, ½lb boxes 25c, 1 lb boxes 45c

GANONG'S CHOCOLATES—
IN PLAIN AND FANCY BOXES

CHRISTMAS CANDIES—
FOR THE TREE AND FOR THE HOLDERS
Also a fine assortment of Candies for the table.

Cluster Raisins, 1lb pkts 35c; 2 lbs 65c
Figs, table, per lb 35c
French Peas, per tin 40c
French Mushrooms, per tin 70c
Jap Oranges, Green Grapes, Etc., Etc.

Try a Pound of Nabob Coffee, fresh Ground, per lb 55c

Head and Leaf Lettuce, Cauliflower, Brussel Sprouts Green Peppers, Celery, Hot House and Field Tomatoes, Bananas, Grape Fruit, Etc.

Before buying your Xmas Presents see our stock of suitable articles—Roger's Silverware, Cut Glass, Cutlery, Etc., at our Greenhill Store.

—TO BE OPENED ON THE 16th—

OUR STOCK OF USEFUL XMAS GIFTS IS COMPLETE FOR MEN, WOMEN AND CHILDREN AND BEFORE BUYING IT WILL PAY YOU TO SEE OUR GOODS. MAY WE MAKE A FEW SUGGESTIONS?—

FOR MEN—
We have a beautiful range of Silk Ties, Silk Scarfs, Silk, Silk and Wool and Pure Wool Hose, Fancy Armband and Garter Sets, Armband, Garter and Suspender Sets, Gloves, Belts, Silk Shirts and finest quality Forsyth Brand Dress Shirts. Sweaters, Sweater Coats. Slippers, Slater Brand Dress Shoes. Smart Caps, Stetson Hats. Nice Suits and Overcoats.

FOR GIRLS—
Shoes, Slippers, Gloves, Mitts, Dolls, Hair Ribbon, Beads, Sweaters, Handkerchiefs, Etc.

FOR BOYS—
Suits Mackinaws, Dress Shoes, Hockey Shoes, Skates, Sweaters, Sweater Coats, Dress Shirts, Ties, Gloves and Mitts.

FOR THE LADIES—
Our range of Fancy and Staple Styles of Slippers are the very finest; Ladies' Shoes, Pumps, Oxfords, Skating Shoes, etc. Ladies' Holeproof and Kayser Glove Silk Hose; some very fine imported Pure Wool Ribbed Hose in a large range of shades. Ladies' Gloves in Wool, Kid, Lined Mocha, Natural Chamois, in Gauntlet style, etc. Ladies' all Leather Purses. Handkerchiefs in a fine assortment of styles and colors. Our stock of LADIES' WAISTS is very complete and all new goods in very smart styles, prices from $3.95 to $12.00. Camisoles and Boudoir Caps galore. Sweaters, Sweater Coats, etc. Household Goods, Table Cloths, Bureau Cloths, Towels, Sheets, Blankets, Comforters, Rugs, Etc.

Babies' Fancy Shoes, Hurlbut and Pussyfoot Brand. Wool Suits, Coats, Bonnets, Silk Dresses, Etc.

THE F. M. THOMPSON CO.

Phone 25 Blairmore

Xmas Gifts

We are making a specialty of this line and we have t wide range of choice gifts for Men.
Have you a Husband, a Brother, or a Sweetheart?
Make him remember you at all times with a practical, eye-pleasing gift.
—Have you seen our window display?—
Buy your gifts at

R. GALLAY & CO.

Everything in Men's Wear. Blairmore

Special For Saturday

SHEEPSKIN LINED AND MACKINAW COATS
FOR MEN—SATURDAY ONLY—

½ PRICE

Blairmore Trading Co.

The Store With the Good Goods

As fresh and sweet as the morning breezes from the mountains and the plains.

RED ROSE TEA "is good tea" 16

The Farmer And Immigration

The grain growers of Western Canada are faced with well defined and more or less clearly understood problems in connection with the growing and marketing of their staple product. Some of these problems are economic; some geographical. Among the more outstanding the following may be enumerated:

1. The long haul to the seaboard—the Canadian Prairie country being probably the most inland of the great grain exporting districts of the world.
2. Excessively high transportation costs to place Western grain on the world's markets because of the great distances from the seaboard, and equally high transportation costs on machinery and equipment brought from Eastern manufacturing centres and which is essential in grain production.
3. The difficulty of obtaining adequate farm labor during the rush seasons and the high wages demanded in order to secure such labor.
4. The fact that, unlike practically every other industry, these high costs of production and marketing cannot be passed to the ultimate consumer, but must be paid by the producer because the selling price of his grain is not and cannot be fixed by him based on cost of production, but is fixed by world markets over which he has no control.

That is to say, with the price of wheat fixed by the law of supply and demand in a world market, say Liverpool, wheat grown thousands of miles inland in Canada must compete with wheat grown in the Argentine, India and Egypt only a few miles from the seaboard; as compared with the high priced labor of the Canadian West, there is the lower priced labor of the Argentine and the cheap native labor of India and Egypt. Consequently, from the price obtainable in Liverpool the Western Canadian farmer has to deduct dollars where his world competitors deduct only as many cents, and he has to bear, in addition to the ocean carriage charges common to all, the heavy transportation charges to reach the seaboard.

Western Canada cannot overcome its geographical handicap, the only compensating feature being the high quality and hard variety of wheat which the Prairies produce, plus, in favorable years, a large yield per acre. But is it not possible for Canada to at least somewhat reduce the handicap now imposed by reason of excessive labor costs? If so, will not a well devised and properly directed immigration policy assist to that end without doing injustice to any class?

The present method of meeting the farm labor demand of the West is economically unsound. Every Spring thousands of men are brought at heavy expense from other Provinces to be employed for a comparatively few weeks. Again, for the harvest tens of thousands of farm laborers are imported. It is inevitable that these men must be paid big wages in order to recoup them for the expense to which they are put in coming to the West and returning home, especially as the period of their actual employment is short. Under the circumstances the high wages demanded by and paid to these men are not, on the whole, unreasonable. Nevertheless, they are greater than the price obtained for wheat can stand and yet leave a fair margin of profit to the farmer.

Furthermore, this annual influx of temporary farm workers leaves thousands of men in the West who come from the harvest fields into the cities for the winter and swell the ranks of the unemployed, thus operating to create for the city and town artizan the very conditions which he fears will result from immigration, and which consequently leads the city artizan and laborer to oppose any and all policies designed to increase Canada's population through immigration.

Would it not be in the best interests of the city and town worker, as well as to the farmer's advantage, to develop an energetic immigration policy which would add enormously to the number of rural workers? Wesernt farmers now pay out in wages to extra farm hands in the Spring, and for harvest and threshing operations in the Fall, a sum sufficiently large to enable them to pay a reasonable wage all the year round to one or more capable farm hands, if such men were only available. Of course, living accommodation would have to be provided for such permanent help, but even if the cost were somewhat greater, the resultant service would be much more efficient and, therefore, profitable.

Such labor, remaining on the farms the year round, would relieve the urban centres and their resident artizans and laborers from the problems and competition which annually occur with the present yearly influx of harvesters. The more intensive settlement of farm lands which would result would bring many benefits to farm and city alike.

Honey Production Increases

B.C. Honey Crop Over Double that of Last Year's

British Columbia's honey crop breaks all records this year, according to the official estimate given out by W. J. Shepherd, Provincial Apiarist. Th crop totals 711,356 pounds against 309,074 last year. At 25 cents wholesale, the crop is valued at $177,839, against $89,631 last year, when the wholesale price was 29 cents. The average yield for the 11,591 hives in the 2,143 apiaries in the province is 61 pounds. There has been a gain of 71 apiaries and 1,262 hives. Beeswax worth $5,000 has also been produced. Eleven years ago the provincial production was 20 tons against 355 this year.

Building New Roads

Saskatchewan's New Roads Cost $32,373 During Year

Construction of highways involved a total expenditure of $32,373 during the fiscal year ending April 30, 1922, according to a statement issued by the Highway Department of Saskatchewan.

The following districts benefitted: Canora, Cumberland, Cypress, Elrose, Happyland, Isle la Crosse, Jackfish Lake, Maple Creek, Melfort, Notukeu, Pelly, Prince Albert, Shellbrook, Tisdale, Turtleford, Wadena and Willow Bunch. Seventy-two stretches of roadway were built or improved.

Vulcanized rubber was invented in 1844 by Goodyear, by accident.

ASPIRIN

UNLESS you see the name "Bayer" on tablets, you are not getting Aspirin at all

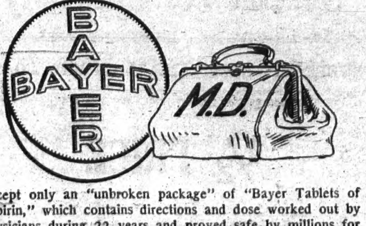

Accept only an "unbroken package" of "Bayer Tablets of Aspirin," which contains directions and dose worked out by physicians during 22 years and proved safe by millions for

Colds	Headache	Rheumatism
Toothache	Neuralgia	Neuritis
Earache	Lumbago	Pain, Pain

Handy "Bayer" boxes of 12 tablets—Also bottles of 24 and 100—Druggists.

Aspirin is the trade mark (registered in Canada) of Bayer Manufacture of Monoaceticacidester of Salicylicacid. While it is well known that Aspirin means Bayer manufacture, to assist the public against imitations, the Tablets of Bayer Company will be stamped with their general trade mark, the "Bayer Cross."

Immortal Men Of Mons

German Tribute Paid to Original British Expeditionary Force

Speaking at the Royal United Services Institution, Earl Haig mentioned a tribute paid by Von Kluck to the original British Expeditionary Force—"The Army of Mons."

A British officer, visiting Berlin since the war, called on Von Kluck. As is the custom with officers of the Allied Armies of Occupation, the British officer held out his hand.

Von Kluck said: "Not before I have fulfilled a vow I made before the end of the war. It was that before I would shake hands with any British officer again I would say this to him—'I am an old man. I started life in '66 against the Austrians, I fought in the '70 war, and have studied and talked about war all my life, holding high command before the war, but nothing I have ever read or seen or heard is compared to the achievements of the First Expeditionary Force sent out to help the French.' "

THE HALF-SPEED MAN

What It Means When You Feel Run-Down and Out of Sorts

You know what it means to feel "all out of sorts." Most people have felt this way at some time. Nerves out of order, irritable, languid, depressed. An aching head, appetite bad and digestion weak. With some people this condition comes and goes; with others it is chronic—they can't shake it off. It interferes with business, spoils recreation and robs life of all its joys. These men and women are only able to work at half-speed. The trouble is caused by poor, watery blood. You can improve your condition to-day by taking Dr. Williams' Pink Pills. These pills enrich and stimulate the blood, strengthen the nerves and give you fresh vigor. Here is proof. Mr. William F. Bell, Bracebridge, Ont., says:—"I have been recommending Dr. Williams' Pink Pills for a number of years, because of the benefit I got from their use. I was in a terribly run-down condition. I was scarcely able to do anything all winter. To make things worse I took the mumps and caught cold, and as a result was confined to bed for six weeks, part of the time in a terrible fever. Of course I was doctoring, but instead of getting better I was growing weaker. At this time my father-in-law urged me to try Dr. Williams' Pink Pills, but I had lost faith in all medicine and refused. However, he had such faith in them that he bought me six boxes, and of course I could not refuse to take them. Now I am glad I did not. I had not taken them long before I began to have faith in the pills myself. There was no doubt I was improving. Day by day my strength came back and I gained in weight from 115 to 146 pounds. Therefore, I feel that I cannot speak too highly of Dr. Williams' Pink Pills and I hope my experience will convince some other sufferer of the value of this medicine."

You can get these pills through any dealer in medicine or by mail post, paid at 50 cents a box or six boxes for $2.50 from The Dr. Williams' Medicine Co., Brockville, Ont.

Building Up Small Towns

Citizens Should Support the Place They Call Home

It is high time that all of us paid more attention to the building up of the little town and less to making the overgrown city larger. The little town is home—or should be. It needs our support, and we are the people who must give it life and power if it is to have either. The big city cares nothing for us. It will if it can pull our dollars away and lure our boys and girls into its whirlpool, but that is the only use it has for us. The little town needs us and we need it. Hall's Corners may not make as large a dent on the map as New York, but it really means more to us, and we ought to help make it something to be proud of. Why not get over the idea that the bright future of America lies in the great cities? It does not. The future which lies in the cities is shopworn, smoked, dirty and unclean. The true future lies in the country and in the little towns. Back them up and make them grow.—Rural New Yorker.

Size Of Universe

Scientists Trying to Estimate Extent in Miles

Discussing the statement of Dr. H. Shapley, Director of Harvard University, that the limit of the universe is 300,000 light years away, Dominion observatory officials point out that as light travels 186,000 miles a second, a light year is 7,000,000,000,000 miles. The extent of the universe then, according to the Harvard astronomer's estimate, is 2,100,000,000,000,000,000 miles. By the limit of the universe, the distance it extends, not the time it may be expected to endure, is meant.

Silence gives consent, but there are times when it is unwise to consent to silence.

About the only thing some men lay by for a rainy day is a borrowed umbrella.

Minard's Liniment For Distemper.

W. N. U. 1449

CONTAINS NO ALUM

MAGIC BAKING POWDER

CANADIAN MADE

PURE FOOD
INSURES GOOD HEALTH
MAGIC BAKING POWDER
INSURES PURE FOOD

E.W. GILLETT COMPANY LIMITED
WINNIPEG TORONTO, CANADA. MONTREAL

Nevada Mining Tooth Powder

Old Prospector Finds Peculiar Mineral In Desert Mountain

Nevada for years has been mining silver, copper and gold; but now it has turned to mining tooth powder. Twelve years ago, Mack Foster, an old "desert rat" and big game hunter, discovered Mt. Superdent, and found its peculiar mineral would take the tobacco stains off his teeth.

Eventually Foster told a man named Fenwick about the mountain. Fenwick's secretary, a western girl named Josephine Robinson, tried some of the material and found it most effective. Fenwick staked the claim and now he and his associates have hard work to keep ahead of orders.

The material not only cleans teeth, but polishes silver, manicures nails, shines up optical goods, whitens shoes and makes a fine shampoo. Physicians are using it, too, for a surgical powder.

The mountain is out in the sage brush desert, about 30 miles from Tonopah.

Dye Blouse Or Baby's Coat In Diamond Dyes

"Diamond Dyes" add years of wear to worn, faded skirts, waists, coats, stockings, sweaters, coverings, hangings, draperies, everything. Every package contains directions so simple any woman can put new, rich, fadeless color into her worn garments or draperies even if she has never dyed before. Just buy Diamond Dyes—no other kind—then your material will come out right, because Diamond Dyes are guaranteed not to streak, spot, fade, or run. Tell your druggist whether the material you wish to dye is wool or silk, or whether it is linen, cotton or mixed goods.

Driven To It

"Why did you take your little sister's chocolate, Dick? Why didn't you ask here if you could have it?"

"I did, mummy, and she said I couldn't."

As many as twelve foreign languages are taught in some of the schools in Tokio.

Pimples Disappear

"You don't need mercury, potash or any other strong mineral to cure pimples caused by poor blood. Take Extract of Roots—druggists call it "Mother Seigel's Curative Syrup—and your skin will clear up as fresh as a baby's. It will sweeten your stomach and regulate your bowels." Get the genuine. 50c. and $1,00 Bottles. At drug stores. s

Deepest Mine In World

The deepest mine in the world will be located in the Rand, South Africa, at the City Deep, where it is the intention to sink another 3,000 feet below the present level of 4,000 feet.

PUT STOMACH IN ORDER AT ONCE

"Pape's Diapepsin" for Gas, Indigestion or Sour Stomach

Instantly! Stomach corrected! You never feel the slightest distress from indigestion or a sour, acid, gassy stomach, after you eat a tablet of "Pape's Diapepsin." The moment it reaches the stomach all sourness, flatulence, heartburn, gases, palpitation and pain disappear. Druggists guarantee each package to correct digestion at once. End your stomach trouble for a few cents.

CANADIAN PACIFIC EXCURSION TO EASTERN CANADA

The Canadian Pacific Railway are offering a real travel inducement in their round-trip excursion fares to Eastern Canada, which will be on sale December 1st and daily until January 5, 1923.

These fares will apply from all stations in Manitoba (Winnipeg and West), Saskatchewan and Alberta to all Eastern Canadian points, and bear a final return limit of three months. Tickets will be first-class and good in standard or tourist sleeping cars on payment of the regular berth charge.

Two fine Canadian Pacific trains leave Winnipeg for the East daily, the "Imperial" at 9.00 a.m. for Ottawa, Montreal, Quebec and points in the Maritime provinces, the "Toronto Express" at 9.00 p.m. for Toronto, Hamilton, London and all central and Western Ontario points.—Advt. R.23

Settlers From States

In keeping with the programme to "bring Canadians back" through special settlement efforts of colonization lots, the province of Quebec disposed of 220,000 acres to newcomers during the year ending June, 1922. In the 12 months 626 families of French-Canadian origin, consisting of 2,471 persons, returned to the home of their fathers from the New England States. Several thousand additional acres are already cleared for the same purpose and a system of inspection organized.

The greatest of all faults is to be conscious of none.—Carlyle.

Movie Theatres Of World

United States Heads List Followed by Germany and Russia

How many picture theatres are there in the world?

The United States heads the list with 18,000, followed by Germany with 3,731, and Russia with 3,500. Great Britain is fourth with 3,000.

The total for Europe is 18,393, the numbers of cinemas in other countries being: France, 2,400; Italy, 2,200; Austria, 800; Belgium, 778; Scandinavia, 703; Poland, 300; Holland, 227; Hungary, 180; Spain, 156; Czecho-Slovakia, 123; Switzerland, 123; Jugo-Slavia, 117; Turkey, 32; and the Balkans, 23.

The continent of America boasts 26.450 movies, those not in the United States being distributed as follows: South America, 1,200; Canada, 750; and Central America, 500.

Africa, Asia, and Australia between them have 1,361 cinemas, and the grand total for the world is 47,000.

Some men are unable to save money because they haven't any to practice on.

Never stop over one duty to perform another. Take the nearest first.

NOW DO MY WORK WITH EASE

Because Lydia E. Pinkham's Vegetable Compound Restored My Health

Hornell, N. Y.—"I was in bad health but there didn't seem to be any one thing the matter with me. I was tired out all over and it was an effort for me to move. I was irritable and could not sleep nights and had trouble with my bowels and at my periods. It seemed that nearly every one around me knew of your medicine and wanted me to try it, so at last I took Lydia E. Pinkham's Vegetable Compound Tablets and Lydia E. Pinkham's Blood Medicine and improved every day. I do all my own work now except the washing and do it with ease. I can accomplish as much in a day now as it would have taken me a week to do last winter and I try to get every one I know to take your medicine to build them up. You are welcome to use this letter as a testimonial if you like."—Mrs. Chas. Baker, 21 Spencer Ave., Hornell, N.Y.

In almost every neighborhood there are women who know of the value of Lydia E. Pinkham's Vegetable Compound. They know because they have taken it and have been helped. Why don't you give it a trial?

MACDONALD'S BRIER

The Tobacco with a heart

PACKAGES 15¢

½ lb. TIN NOW 80¢

32

Report That Germany And Russia Entering Into A Secret Pact

London.—That the Germans are actively planning a war revenge, chiefly against France, for which purpose they have concluded a secret military agreement with Russia, is the main point of "a memorandum by a person in close touch with the best informed German circles in Berlin and at Munich," according to the Daily Mail, which displayes it under big headlines.

The paper claims to have made exhaustive enquiries into the memorandum's accuracy in Germany, London and Paris, with the result, the Mail says, that it has been very largely supported thereby. Except for precise details, the Mail's story does not differ materially from similar statements printed from time to time in anti-German papers.

The memorandum particularizes with respect to alleged arrangements to enable Germany to utilize Russia's resources, including complete international re-organization, which will make Russia capable of supporting both herself and Germany, so that Germany may ignore any sea blockade.

It says that German armament firms will establish factories in Russia, whose armies will be equipped thereby, and submarines and mine-layers will be built in Russian dockyards, under German guidance and manned by Russian crews under German officers.

Poland is to be crushed and annexed by Russia, so as to give Russia and Germany a common frontier.

Release Slaves In German East Africa

System Is Done Away With Under British Mandate

Geneva.—The British Government has communicated to the secretariat of the League of Nations an ordinance abolishing slavery in that part of former German East Africa now known as the territory of Tangamyiki, which is under mandate to Great Britain.

Offences against the ordinance are punishable by fines up to £50 and imprisonment up to two years.

English Farmers Want Assistance

London.—Chambers of agriculture are petitioning the Government to grant loans to farmers for buying their farms. Many old-style landlords who are now taxed 20 shillings on the pound are compelled to sell their land and the Government is expected to assist the small farmers to buy.

Not Expecting Big Turnout

Calgary.—Although membership dues of the U.F.A. are now coming in better, it is not expected that there will be more than about 700 delegates present at the next annual convention in January. With the friends of the delegates, the attendance might reach 1,000.

Opposes Cattle Pool

Calgary Livestock Man Thinks Scheme Is Impracticable

Calgary.—Establishment of a cattle pool by the United Grain Growers, Limited, to affect Calgary, Edmonton and Winnipeg, is impracticable and fraught with many difficulties, according to John Reid, Secretary of the Calgary Livestock Exchange.

"I would suggest, in lieu of this scheme, that a local pooling arrangement be made, which would be far more satisfactory," said Mr. Reid. "After all, Calgary is one of the best markets for good live cattle raised in Alberta, and the idea behind the U.G.G. pooling scheme is to secure a better price for cattle."

MOTHER!

Your Child's Bowels Need "California Fig Syrup"

Hurry mother! Even a sick child loves the "fruity" taste of "California Fig Syrup" and it never fails to open the bowels. A teaspoonful today may prevent a sick child tomorrow. If constipated, bilious, feverish, fretful, has cold, colic, or if stomach is sour, tongue coated, breath bad, remember a good cleansing of the little bowels is often all that is necessary.

Ask your druggist for genuine "California Fig Syrup" which has directions for babies and children of all ages printed on bottle. Mother! You must say "California" or you may get an imitation fig syrup.

Say Armenians Have Conspiracy

Constantinople.—The official Anatolian agency asserts that a conspiracy has been discovered among Armenians in Italy to foment an uprising in Constantinople for the purpose of provoking foreign intervention. It is alleged by the agency that Armenians have planned the assassination of high Kemalist officials.

Push Road on to James Bay

Toronto.—The postponement of the electrification project and the decision to push construction work continuously until a port upon James Bay shall be reached, were the principal decisions reached at a conference between the Temiskaming and Northern Ontario Railway directors and Premier Drury.

Foster Tourist Travel to Canada

Good Roads Association Seeks New $20,000,000 Grant For Provinces

Ottawa.—The Canadian Good Roads Association's request for a Dominion grant of $20,000,000 toward aiding the provinces in the construction of highways, as a supplement to the grant of a similar amount made in 1919, and which is almost expended, is being pressed upon members of the Government here by association officers.

The association is also asking for an extension of the time limit in connection with the grant made in 1919 for those provinces which have so far been unable to take up their full allotment.

In connection with the campaign for the additional grant of $20,000,000, it is stated that a national conference will be called early in the year, to which all interested bodies, including tourists' associations, publicity bureaus, boards of trade, and the provincial governments, will be invited to send delegates. This conference will be held either in Montreal, Ottawa or Toronto. The actual meeting place will be decided upon at the next meeting of the executive of the Good Roads Association.

This conference will also consider ways and means for a world-wide publicity campaign for the purpose of fostering tourist travel to Canada, encourage Canadians to travel in their own country, and to educate the people of the United States to the advantages of visiting Canada.

Fire Destroys Laval Dental College

Loss Is Estimated To Be In Neighborhood of $500,000

Montreal.—Fire which raged for over two hours completely destroyed the Laval Dental and Veterinary College, affiliated with the University of Montreal, causing a loss of approximately $500,000. Eight firemen were slightly injured by flying glass.

The building was a separate one from the main building of the University of Montreal. This is the second fire within the last three weeks at the university and the third in two years. The first fire this year, which occurred about the middle of November, caused damage in the neighborhood of $300,000. In 1920 the entire building was destroyed by fire. There have been strong rumors of incendiarism in connection with the first fire this month.

Alberta Forest Fires

Calgary.—Another forest fire has broken out in Northern Alberta, although the regular season for forest conflagrations was believed to be past some time ago, according to information received in the city by C. H. Morse, Inspector of Forest Reserves for Alberta.

To Replace British Troops

Belfast.—The British troops will shortly be withdrawn from Pettigoe, on the Donegal-Fermanagh border, held by them since the Republicans were expelled last May. They will be replaced by Free State forces.

WESTERN EDITORS

Mrs. Annie H. Derrett, Editor and Proprietor of The Echo, Pincher Creek, Alberta.

Deny Reported Intention

Washington.—A sweeping denial of published reports from Paris that the French are contemplating entering the Ruhr Valley has come directly from Premier Poincare in the French embassy here.

"Cascarets" 10c

For Sluggish Liver or Constipated Bowels

Clean your bowels! Feel fine! When you feel sick, dizzy, upset, when your head is dull or aching, or your stomach is sour or gassy, just take one or two Cascarets to relieve constipation. No griping—nicest laxative-cathartic on earth for grown-ups and children. 10c a box. Taste like candy.

Increase In Immigration

Ottawa.—Two per cent. increase in the number of immigrants coming to Canada during October as compared with the corresponding month of last year is shown by the reports of entries for the month, compiled by the Department of Immigration and Colonization. During October, 1922, a total of 6,320 immigrants were admitted as against 6,175 in October of last year.

Benzine Cargo Burns

Sofia.—The French tanker City of Sparta from Batum to Marseilles with a cargo of benzine, caught fire and exploded in Bourgas harbor, killing two men and seriously injuring three.

The surface of the entire harbor was aflame as the benzine escaped from the vessel's tanks.

The cargo was consigned to the Standard Oil Company.

Expect That Embargo Legislation Will Pass At Present Session

London.—The Duke of Devonshire, Secretary of State for the Colonies, has announced that the Government will introduce a bill for the lifting of the Canadian cattle embargo at the present session of the House of Commons, and will do its utmost to pass it. It is hoped that the question will be finally, definitely and honorably settled before Parliament is prorogued.

The term of the proposed legislation to give effect to the resolution passed some months ago by the House of Commons and the House of Lords, calling for the removal of the embargo, were agreed upon at a conference here recently in which Hon. W. S. Fielding, Hon. Ernest Lapointe, Dr. J. H. Grisdale, Deputy Minister of Agriculture, and Hon. Duncan Marshall, Commissioner of Agriculture, represented Canada's interests.

Anglo-Greek Relations Broken

Lausanne.—Spokesmen for the British delegation have declared that the recall of British Minister Lindley from Athens with his entire embassy staff constitutes a break in diplomatic relations.

The only British official left in the Greek capital is C. H. Bentinck, who, it is explained, remains as a member of the financal commission not as a diplomat.

Scrap No More Warships

Great Britain Will Call Halt Until Other Nations Take Action

London.—Great Britain will scrap no more warships under the Washington limitation of arms treaty until the other nations have taken action and scrapped their quota, according to the assurance given a question in the House of Commons by Eyres Monsell, Financial Secretary to the Admiralty.

Asked who had ratified the treaty, Commander Monsell replied:

"The treaty of Washington has been ratified by the United States, Japan and this country, but not yet by France or Italy.

"Eight British capital ships rendered useless for war purposes," he added, "already have been sold to ship breaking firms for breaking up. Six more have been rendered incapable of war risks service and two more will have been similarly dealt with by the end of next month.

"So far as is known the United States and Japan have not disposed of ships, except possibly obsolete ships that have been disposed of in ordinary course."

Refugees Fleeing From Asia Minor

Several Thousand Waiting Transportation at Sea Coast Towns

Samaun, Asia Minor.—Although the Turkish Nationalist Government has declared that the Christians are not being expelled from Asia Minor, but are leaving of their own volition, the exodus of non-Moslems continues unabated.

Every road converging upon the Black Sea and Mediterranean ports is crowded beyond capacity with immigrants who are suffering from the extreme cold. Many are freezing to death in the deep snow. A wireless message from the interior, picked up here, says: "Several thousand refugees are moving on foot along the snow-covered roads from Mersivan and Tokatu. They will perish if relief is not forthcoming. The United States hospitals in the interior have four times their usual number of patients. There are many cases of frozen feet."

The steamship Tilano left Mersina with 800 orphans from Konia for Beirut.

It is estimated that there are 125,000 destitute refugees from the interior awaiting transportation at the various Black Sea and Mediterranean ports.

Died of Sleeping Sickness

Calgary.—John Francis Mason, aged 15 years, died here of sleeping sickness. This is the first case of this malady to appear here for several months.

For Fascinating Eyes

Make the Use of Murine a Daily Habit. This Refreshing Eye Lotion soon Makes Eyes Clear, Radiant, Beautiful! Harmless, Enjoyable. Sold by All Druggists.

MURINE For Your EYES

"Tobacco By Parcel Post"

Choice three year old natural leaf Tobacco; greatly appreciated by pipe smokers. Send a dollar for a two pound package of sample. Money back if not satisfactory.

CO-OPERATIVE TOBACCO EXCHANGE
Ruthven, Ont.

RUPTURE KILLS 8,000 ANNUALLY

Eight thousand persons each year are laid away—the burial certificate being marked "Rupture." Why? Because the unfortunate ones had neglected themselves or had been merely taking care of the sign (swelling) of the affliction and paying no attention to the cause. What are you doing? Are you neglecting yourself by wearing a truss, appliance or whatever name you choose to call it? At best, the truss is only a makeshift—a false prop against a collapsing wall—and cannot be expected to act as more than a mere mechanical support. The binding pressure retards blood circulation, thus robbing the weakened muscles of that which they need most—nourishment.

But science has found a way, and all truss sufferers in the land are invited to make a test right in the privacy of their own homes. The PLAPAO method is unquestionably the most scientific, logical and successful self-treatment for rupture the world has ever known.

The PLAPAO PAD when adhering closely to the body cannot possibly slip or shift out of place, therefore cannot chafe or pinch. Soft as velvet—easy to apply—comparatively inexpensive. To be used whilst you work and whilst you sleep. No straps, buckles or springs attached.

Learn how to close the hernial opening as nature intended so the rupture CAN'T come down. Send your name and ten cents, coin or stamps, today to PLAPAO CO., 482 Stuart Bldg., St. Louis, Mo., for trial Plapao and instructive information. —(c) P.L.

King Of Greece Is Virtually A Prisoner In The Royal Palace

Relieves soreness
by warming and circulating blood

Stop those dull, insistent aches, by relieving the painful congestion. Sloan's does this. Without rubbing, it quickly penetrates the sore spot, stimulating the circulation to and through it. Congestion is reduced, soreness allayed, the pain relieved.

Sloan's relieves sore, aching muscles, banishes the pains of rheumatism and neuralgia, breaks up colds in chest. Stops suffering—wherever congestion rouses pain.

Made in Canada

Sloan's Liniment—kills pain!

Paris.—King George of Greece is virtually a prisoner in the palace, says a Belgrade dispatch to the Matin.

The correspondent asserts that the King made strenuous efforts to stop the execution of the cabinet ministers and asked the Jugo-Slav and Rumanian ministers to act in favor of the condemned men. As a result he found himself in conflict with the Gonatis Government.

Lausanne.—Friends here of Prince Andrew of Greece, brother of former King Constantine, voiced anxiety as to his fate, in view of the revolutionary government's execution of the six former cabinet ministers and army officers.

Prince Andrew is charged with disobeying the orders of the general staff while at the head of a division in Asia Minor, during the conflict with the Turks.

He is interned at Athens under heavy guard, and is not even allowed to receive food sent by his European friends, because of the suspicion that he might in this manner receive secret messages.

Fredericton, N.B.—The rule of the road was changed in the province of New Brunswick on December 1 and on and after that date it was "turn to the right" as it is in all the provinces of Canada west of New Brunswick.

Here It Is---The Old Favorite

No Treatment for Coughs and Colds Was Ever So Satisfactory

Family Size 75c

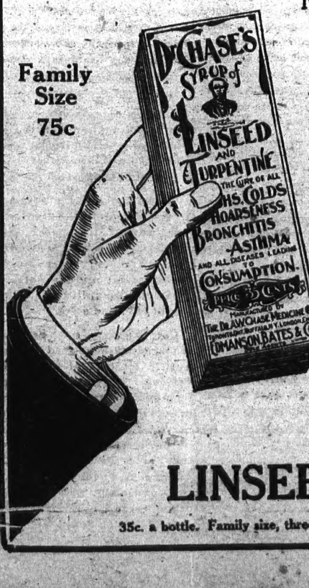

All these years Dr. Chase's Syrup of Linseed and Turpentine has held its place in the family medicine chest because there has been nothing to equal it.

It holds the confidence of all as the most certain relief from Croup, Bronchitis, Whooping Cough and Asthma.

Saved from Pneumonia

Mr. W. O. Kidder, R.R. No. 1, Noyan, Que., writes:—"I think Dr. Chase's Syrup of Linseed and Turpentine is just wonderful for coughs and colds. Two bottles entirely freed my cough after I had tried every other cough medicine I knew of. I feel sure it saved me from having pneumonia, and I cannot recommend it too highly."

Stubborn Cough

Mrs. Jeremiah M. Bigelow, Bigelow, Ont., writes—"I had a very stubborn cough for over four years, and I tried doctors and almost everything without results. One day an old friend asked me to try Dr. Chase's Syrup of Linseed and Turpentine. I used five bottles, and it worked like magic. I have never been bothered since, and that is some years ago."

DR. CHASE'S Syrup of LINSEED and TURPENTINE

35c. a bottle. Family size, three times as much, 75c. All dealers or Edmanson, Bates & Co., Ltd., Toronto.

The Cosmopolitan Hotel

FOR

Better Service at Best Rates

Good Meals. Quick Service

Meal Ticket—$12.50—for 21 Meals

Large Airy Bedrooms. Suites With Bath.

Sample Rooms. Bus Meets All Trains.

Near The Depot, Blairmore, Alberta

Accessories

Our line of accessories for autos is complete and we have a competent staff of mechanics who can make any repairs you may desire.

—If your car is ailing—leave it here.—

The Crows' Nest Pass Motors

(West End of Town)

Dealers in CHEVROLET and STUDEBAKER Cars

BLAIRMORE - - - - Phone 105

Modernize Your Home

No home is complete without a modern and fully equipped bath room. We can install a complete hot water system, bath, etc., on the shortest notice. Estimates carefully prepared. See us at once.

Knapman Plumbing & Heating Co.

Blairmore

P. O. Box 262 - - - Res. Phone 195

OFFICE PHONE 155 RESIDENCE PHONE, 154

E. J. POZZI

Contractor & Builder

Best-Stocked Lumber Yard in The District

DEALER IN

Rough and Dressed Lumber

Sash and Doors. Shingles and Lath

Cement and Brick Construction

All Building Materials Supplied.

Plans Furnished. Estimates Submitted

Office and Lumber Yard, Victoria Street,

BLAIRMORE ALBERTA

- For Sale Cheap -

ONE TWO-TON DRAY

SET HEAVY HARNESS

PAIR HEAVY BOBSLEIGHS

ALSO NEW BRASS BEDSTEADS at COST PRICE

Blairmore Exchange

Ed. King, Proprietor.

New and Second-Hand Furniture, Etc.

Blairmore, — Alberta

Headquarters For Skates, Boots, Hockey Sticks, Pucks, Straps, and Winter Sporting Goods.

ALEX. MORENGY

BLAIRMORE, ALBERTA

THE BLAIRMORE ENTERPRISE

Office of Publication:
Blairmore, Alberta.

Subscriptions to all parts of the Dominion, $2.00 per annum. Foreign subscription, $2.50. Payable in advance.

Business locals, 15c. per line.

Legal notices, 15c. per line for first insertion; 10c. per line for each subsequent insertion.

Display Advertising Rates on Application.

W. J. BARTLETT, PUBLISHER

Blairmore, Alta., Thur., Dec. 7, 1922

EVEN-HANDED JUSTICE

From the Old Country comes the news that Sir Almeric Fitzroy, Clerk to the Privy Council, has been fined £5 and costs for annoying women in Hyde Park. He has intimated an appeal, and it is possible that he has been convicted in error, but the point is that it shows how even the highest officials over in England are amenable to the law. He was arrested in Hyde Park by a couple of policemen, and brought before the Police Court in the ordinary way.

In Calgary, and even in other places it has happened occasionally that offenders against the cr[illegible] statutes have got off by appearing under assumed names, or the case being dropped through influence, but the example set in the Old Land is one that could be followed more closely. Justice is not justice unless it is even handed.

THERE ARE OTHERS!

When the Lethbridge Herald took occasion to refer to Piccariello as the "Master Rum Runner," they should have recalled the fact, pretty well established, that the master rum-runner is even yet an evader of justice and resides less than one hundred miles from the City of Lethbridge.

EFFICIENCY OF THE RADIO

The efficiency of the radio was fully established here on Saturday night last, when the operators received word of the verdict in the Piccariello-Lassandro murder trial exactly eight minutes before the news was received by any other means.

TOO MUCH GOVERNMENT

The logic of events is convincing observers that administration the public affairs of a country gives scope for all the ability governments are possessed of. Dealing with what has been said recently in Great Britain, the Kingston Standard remarks that is has quoted what Lloyd George and Bonar Law have said about too much government. Then it adds that further reports now say that Lord Derby, the new secretary for war, states, "Business men are crying out to be saved from government interference and left to their own initiative," and Sir A. Griffith-Boscawen, the new minister of health, declares, "We intend to remove all remaining controls and interferences with trade." The Standard's article concludes:

"Great Brtiain has had a costly experience of too much government and interference, as instanced in its railway and various buisness undertakings, which the government controlled, such as the sale of bacon. Why people expect a government to do everything is a sore puzzle. Governments are not made up of super-men, but are generally only ordinary individuals with no particular training which would fit them to do business better than those who have been trained in particular lines.

"Further than that, too much government lends too much interference with personal affairs, and this is an aspect which is dangerous. Business men found this out in Canada. The only apparent way of preventing it is for the public to see that it sends to Parliament men who want to interfere as little as possible with affairs which should be dealt with by the people themselves."

In South Dakota by a vote of two to one, a ban was placed on all Sunday amusements.

RED DEER TOWN HALL IS POPULAR MEETING PLACE

Below we quote just a few of the organizations at Red Deer which meet regularly in the town hall at Red Deer: City Council, Board of Trade, Red Deer Band, Poultry Association, Natural History Society, Horticultural Society, Memorial Committee, U.F.A., Livestock Shipping Association, Agricultural Short Course Agricultural Society, I.O.D.E., St. Andrew's Society, Red Cross Society, Baseball Club, Football Club, Hockey Club, Curling Club, Ladies' Curling Club, Golf Club, and other similar organizations.

MUSINGS OF A COUNTRY MERCHANT

The following quotation portrays conditions in some localities. We trust this is not a local experience.

"Yes," remarked a country merchant, "I certainly have a snap. The wholesale houses send me duns every month and draw on me at sight, but if I send a bill to a farmer he comes swearing mad and quits trading at my store. While I am hard up for money, many of those who are owing me are sending money in advance to mail order houses. If I contribute money for any cause people say I am bidding for trade. If I don't they say I am a hog. Every day I am expected to dig up for everything that comes along, from a raffle ticket to a church fund, by people who claim I ought to do this, because they do part of their trading here; but our friends, Robert Simpson and T. Eaton, neither buy tickets nor help the church fund and yet they get the cash in advance business. If I sell a pair of pants I must treat the family to candy and cigars, and if I buy a load of potatotes I must do the same. Customers who are able to pay, hang on to their money, while I pay ten per cent at the bank to get ready cash. I have a big business during hard times and poor crops, from the people who are willing to trade with me provided I can duplicate catalogue prices and wait until harvest for my money. My scales weigh too much when I sell sugar and weigh too little when I buy butter. I am a thief, a liar, and a grafter. If I smile, I am a soft, soapy grafter, and if I don't I am a grump. Yes, certainly this is a snap." And he looks over $10,000 worth of accounts, all good, and wonders how he can raise $35 to pay a sight draft due tomorrow.—Ex.

ADVERTISE ALBERTA COAL

The need of standardization for Alberta coal for outside markets, and the need of education of people in other provinces of the Dominion on the quality and value of Alberta coal, were emphasized at a conference held in Edmonton Board of Trade rooms the past week at which Premier Greenfield, President Freeze of the Calgary Board of Trade, H. Stutchbury, trade commissioner; A. W. Chard, freight supervisor of the provincial government and members of the Edmonton Board were present.

A dance will be held in the Blairmore opera house on Monday night next, under the auspices of the Blairmore band. The band will furnish music and a good time is expected.

At the instigation of the A. P. P. and town police, a local party was caused to appear before Magistrate Gresham on Wednesday afternoon, charged with a breach of the Liquor Act. The party pleaded guilty and paid a fine of $200 and costs.

Coleman's handsome new arena is just about completed and was opened for general skating last evening. The Pass has reason to be proud of two of the finest arenas in the province. We understand that the official opening of the Coleman Crystal Rink will take place on Friday night of next week, when an exhibition game of hockey will be staged between the Lethbridge "Vets" and Coleman.

No Mistake

TO CHOOSE THE

Palm Cafe

FOR YOUR EATS

SPECIAL DINNER

11.30 to 8 Daily

FULL COURSE MEALS— 40c up.

WEEKLY RATES—$9.00 per week

MONTHLY RATES—$35.00 per month

FIRST-CLASS SERVICE—

—OPEN DAY AND NIGHT

PHONE 92 FOR RESERVATIONS

The Palm Cafe

"Southern Alberta's Triumph"

Blairmore, — Alberta

MAIL CONTRACT

SEALED TENDERS, addressed to the Postmaster General, will be received at Ottawa until noon, on Friday, January 12, 1923 for the conveyance of His Majestys' mails, on a proposed Contract for four years, twelve times per week on the route

Hillcrest Mines and Railway Station (Can. Pac.)

from the 1st April next.

Printed notices containing further information as to conditions of proposed Contract may be seen and blank forms of Tender may be obtained at the Post Office of Hillcrest Mines and at the office of the Post Office Inspector.

POST OFIFCE INSPECTOR'S OFFICE, CALGARY, DECEMBER 1, 1922.

D. A. BRUCE,
Post Office Inspector.

Tenders For The Erection of Police Headquarters Building at Blairmore and Drumheller, Alberta.

SEALED TENDERS complete in all trades will be received up to twelve o'clock noon, December 27th, 1922, and publicly opened in the office of the undersigned.

Plans and specifications with full particulars may be obtained on application to R. P. Blakey, F.R.I.B.A., Provincial Architect, Edmonton, application to be accompanied by a deposit of $25.00 which will be refunded on the return of plans, specifications and bona fide tender.

The right is reserved to reject any or all tenders.

(Signed) J. D. ROBERTSON,
Deputy Minister of Public Works.

Dated at Edmonton, this fourth day of December, A.D. 1922.

The bounds of authority prescribed for school boards is likely to be increased at the next session of the Legislature so that the administrative units might be larger than at present, and in a general way the districts in which these boards would function would more nearly correspond with those of the municipalities. A central school board would then have jurisdiction over perhaps a number of school districts within its bounds.

ATTENDANCE AT AGRICULTURAL SCHOOLS

Attendance at the four agricultural schools for the year 1922-23 term now totals 320. There are 146 pupils in attendance at Olds school, 70 in attendance at Claresholm, 53 at Raymond and 51 at Vermillion. Last year in six schools there was an attendance of 331, so that the department is educating almost as many pupils in four schools this term as in six last term.

NO TRACE OF ENGINEER'S REMAINS

So far no trace of the remains of the late Engineer William Machin, who lost his life in an effort to save the power house of the International Coal Co. at Colema,n has been found.

HOW THEY TREATED BLAIRMORE'S APPEAL FOR HIGHER EDUCATIONAL HEAD TAX

Pincher Creek Council—Letter from The Town of Blairmore, asking co-operation of the town of Pincher Creek in endeavoring to have the School Poll Tax raised from $4 to $10 was discussed and laid over, the Council not being in favor of the raise.

Red Deer Council—Blairmore council asked co-operation in pressing on the Government an increase of the educational head tax from $4 to $10 per annum. The secretary thought such a matter should be taken up by the Union of Alberta Municipalities at their annual meeting, which was agreed upon.

A HOME FOR EVERYTHING

The editor of the Dominion Independent Oddfellow, official organ if the I.O.O.F., in a recent issue of that paper states:

I had the good fortune to hear Judge Emily Murphy, of Edmonton, (Janey Canuck), speak at the "Child Welfare" meeting held in Toronto. Her speech brought my thoughts surging back to the dreams I dreamed at first regarding the Asociation of Rebekah Assemblies. God grant they were something more than dreams. "Do you know," said the Judge, as she raised her forefinger with a gesture of menace and warning, in her earnestness her voice took on a stronger tone, and her trace of Irish brogue became more apparent, "Do you know that on this continent there are homes for everything from Bolshevisits to sick canaries, but," and the strong voice grew more accusing, and the brogue more noticeable, "but there is not a single home where a decent girl can go, when she falls out of work, to get shelter and food until she finds a new job, not one. No, you all wait until she has lost her soul to save her mody, befoer you'll provide either a reof to shelter her, or a crust of bread to keep her from starving, and then you say, Oh my! Oh dear! and start a 'Rescue Home.' The shame of it."

LONG STRUGGLE, ENDS AND IRELAND GETS AUTONOMY

LONDON, Dec. 5.—The centuries old struggle between England and Irland ended last night, when the legislation giving the sanction of law to the new settlement with Ireland passed its final stages in the house of lords which for generations has bitterly opposed any accommodation with Ireland.

The constitutional bill has gone through both houses of parliament without any amendment, and even without division being challenged. Lord Carson alone, whose influence was mainly responsible for failure to settle Irish question in 1914, and who throughout his political career has been the bitterest opponent of home rule, persisted to the very end in his role of "last ditcher."

There now only remains royal assent, which is a pure formality, and everything will be ready for the new Irish government to come into existence with excellent omens in the expressed desire, even by the 'diehards' statesmen in Ireland to bive every opportunity to it to succeed in its work, not only unhampered, but aided by England.

SAMENESS

By Christopher G. Hazard

History is now revolving like a buzz saw, cutting down a good many guide posts, making for itself new paths. On the swiftly moving screen of time novel ideas, great events, strange figures, pass in rapid succession. Among the multitudes that throng the present world standards are everywhere uplifted that contradict the wisdom and the morality of the past. A fist is shaken in the face of every authority. Each day witnesses the overthrow of a throne, the downfall of a government. There is the noise of an ice break up, there is the confusion of Babel. A new religion is born every twenty-four hours and buried a few days after. All sorts of quacks parade in the professions. Everything is cleverly counterfeited. We are supposed to be entering upon a new world, wherein society will start all over again in things social, political, religious, commercial and artistic.

But we do not observe any changes in the natural world. Sun, moon and stars appear to be unaware of our feverishness. The seasons come around as usual. Rivers flow and oceans surge as of old. Mountains illustrate steadfast faithfulness. The laws of physics and chemistry have not been revised, though they are better understood. Prosperity is still based upon knowledge and hard work. Crops continue to reward sensible labor.

We do not discover any change in human nature. It is more developed in the processes of time, the bad grow worse and the good grow better, but there are no new elements in the human constitution. People are still unwilling to learn from experience or any other teacher. They make the same old mistakes, prepare new wars upon old battlegrounds, slowly acquire common sense, when they get it at all. It is, essentially, the same old world, however much invention and science have increaesd its conveniences and comforts.

The ten commandments have not changed. They are as fixed as the mountain upon which God gave them and as the natural law that holds that mountain in its place. As Lowell said, "The ten commandments will not budge!" Time and its fluctuations have no effect upon them. It will always be right to do right. Honesty is forever honesty. Purity is everlastingly pure. Respect for life, for truth, for the rights of neighbors, for the name of God, for true worship, for holy times, for the authorities of life, are as fixed in the nature of things as our physical constitutions are.

God has not changed. Progressively revealed to men and now set forth fully in Jesus Christ, He, from everlasting to everlasting, is God, manifested to us in that Saviour of the world who is the same, yesterday and today, and forever.

So that there are no essential changes in Christianity, in true religion. Repentance towards God and faith in our Lord Jesus Christ are the gates to eternal life. All who are led by the Spirit of God are the sons of God, proving it by their characters and works. The way of salvation is as it always has been.

It is rather restful to think about sameness just now. We tire of the monotony of change, of the settlement of endless questions, of the unsettlement of endless re-adjustment. What is the use of so much debate and strife? Some things are forever settled. The principles of good and useful life, of temporal and eternal prosperity, are settled. True progress lies only in their development. Are we puzzled amid new customs? Whatever expresses virtue and deserves praise is good to think about and practice. Things true, honest, just, pure, lovely, of good report, are worth having and doing. They always will be. They are the coin of the upper realm, the currency of heaven. Who lays up such treasure for himself is rich indeed. No moth of change can destroy the brightness of his record, no rust of earth's corrosions can dim the glory of his character, no thief can rob him of his changeless and heavenly treasure. He will follow his heart to heaven.

One Kind

After asking the usual questions about the health of the family, the visiting priest, an Irish paper says, began to question one of the little girls about her work at school. Finally he got to geography. "Now tell me, dear, what is a lake?" he asked. The child knitted her brows, then said eagerly: "Plaze, yer riverence, it's a kettle wid a hole in it."—Hartford Times.

Scientists now declare that comets carry live disease germs. They further state that it is possible for these germs to travel to earth from other worlds on the tails of comets.

W. N. U. 1448

Wintering Steers In Saskatchewan

One of the Attractive Sidelines for Any Farmer

The Superintendent of the Dominion Experimental Station at Scott, Saskatchewan, Mr. M. J. Tinline, has recently prepared a pamphlet on "Finishing Steers for Market in Northern Saskatchewan." He starts by giving seven reasons why steer feeding should be made a business in that section of country. Briefly these reasons are: That that part of Canada is close to a main source of supply of good feeder steers; that winter employment would be provided for surplus labor; that is can be made profitable if the operator knows his business; that finishing steers will increase the amount of manure that can be returned to the land that it will diversify the farm crops and make possible the introduction of suitable crop rotations; that if followed up by a large number of farmers the standing of farming will be raised; that finishing steers for market is one of the attractive sidelines that any farmer can introduce into grain farming in Northwestern Saskatchewan.

The author then proceeds to show by means of figures that half a dozen years' experiments conducted at the station have produced a profit of $16.17 per steer for 121 animals fed, the conclusion being that farmers would be well advised to finish their steers during the winter months rather than sacrifice them at low prices in the fall. A table follows showing that in five years the average spread of prices at the station between autumn and spring was $2.42 in steers purchased for the feeding experiments.

An experiment in shelters proved that expensive buildings for wintering were not necessary, and that if the steers are protected from the wind and snowstorms sufficient protection for economical gain is provided. Relative to feeds, crushed oats and barley make up the main part of the grain ration feed in Northwestern Saskatchewan. Standard screenings ground fine have given good gains at the Scott Station when mixed with oat chop. Return values from oats fed to fatten steers are given in the pamphlet, which is numbered 17 and can be had free on application to the station or the Publications Branch of the Department of Agriculture, Ottawa. Details follow of experiments in fattening steers with sunflower silage in addition to the regular feed. Steers have been found more uniformly finished in this way than when fed straw and grain only, but the latter produced good gains, and an increase in both weight and price is needed to make silage feeding profitable. Other experiments recorded those with yearlings versus two-year-old steers as feeders, and those relative to gains made by steers purchased hornless and steers dehorned after purchase, the former proving the most profitable.

The Vogue of the Bandit

Lack the Courage to Make an Honest Living

Autumn has become the season of the "lone bandit," who pokes a gun in the faces of the clerks in a store and walks off with the contents of the till, and the "bold bandits" who blow the doors off bank vaults and infringe the copyrights of high finance.

There is a breeziness given to the stories of these crimes which fires the imagination and has the tendency to develop a breed of imitators. As seen through the newspaper report the criminals take on almost heroic proportions. As seen later in the prisoners' dock or wearing the stripes of the penititentiary there is not a semblance of the hero in their makeup. Then they appear as they really are—low-browed, ignorant and brutal men who abhor work and who are prepared to risk the loss of liberty rather than face an honest day's toil. The courage required to cow unarmed clerks is a negligible quantity as compared with the bravery needed to face the task of making an honest living.—Toronto Telegram.

Vienna Wants Relics Restored

Priceless Exhibit Sent to France Before War

In 1914 the municipality of Vienna sent to Lyons fair a priceless exhibit of relics of the Franco-Austrian period of Napoleon's time. They included many mementoes of the French emperor and of Mary Louise, and other articles of great historic interest.

The war came, and the collection is still in France. The Mayor of Vienna has petitioned the French Minister to restore it to the city. It is understood these articles are now in the hands of the French liquidator of alien enemy properties.

At Portobello, Panama, in 1908, in a cloudburst, rain fell at the rate of 80 inches an hour.

The Yukon river has 26 outlets each more than 200 yards wide, besides numerous smaller channels.

An Afternoon Frock That Would Fill the Heart of Any Miss With Joy.

When a French voile in rose is beaded in a daisy design it becomes a charming afternoon frock indeed. The wearer of a dainty dress like this may well be proud. And when such a dress is worn with a hat of rose straw, with clusters of frosted grapes, the effect is beautiful.

Bird Fancier Tries Strange Experiment

Man In Bremen Teaching Canaries to Sing Like Nightingales

After ten years of experiments, a Bremen bird fancier has succeeded in producing canaries with a nightingale warble. The cross-breed was attained by using nightingales as "singing masters" for young canaries, and rearing the latter entirely removed from the sound of any other bird note, except the warbling of their "instructors."

The breeders's chief difficulty was at first found in the fact that normally nightingales sing only during two months of the year, and his purposes required a longer uninterrupted period of instruction for the canaries. He was finally successful in changing the moulting, or non-singing period of certain nightingales so that some sang from May to July, others from June to August, and still others from August to October.

Using these birds he kept newly hatched canaries continually within hearing of their warbling. Several generations of breeding showed that birds reared from the original students instinctively possessed the nightingale warble, and that "instructors" could be dispensed with for the offspring except for "polishing off" their singing.

Judge Was Anxious

Shaved By Man He Had Sentenced to Life Imprisonment

Real life situations are often too impossible for fiction. A new York judge paid a recent visit to Sing Sng. He had a dinner engagement and remained longer than he intended. He asked the warden if there was a barber shop near the station where he could be shaved while awaiting his train. The warden suggested the prison barber. He was very capable, he added. The jurist settled himself in the chair. A prisoner came in and began stropping the razor. He looked at the judge and they recognized each other instantly. The judge had sentenced the prisoner to life imprisonment. "I was never so anxious to get through a shave in my life," said the judge. "Is it any wonder I told him 'once over, please?'"—New York Correspondent.

An Unusual Friendship

All other birds are distrustful of the crow and the jay and give them a wide berth, but recently a Philadelphia observer of birdlife saw a crow and a pigeon picking on the lawn of Fairmount Park together, evidently enjoying each other's society.

The earliest life insurance policy, of which anything definite is known was issued in London in 1583 on the life of William Gybbons.

Society Of Technical Agriculture

Agriculturists Plan Gathering in Saskatoon Next June

Members of the South Saskatchewan branch of the Canadian Society of Technical Agriculture, met at a banquet held in Regina for the purpose of hearing Fred H. Grindley, Ottawa, General Secretary of the Society.

An announcement made at the meeting which was received with a great deal of interest was to the effect that in June, 1923, the annual convention of the society will be held in Saskatoon when graduates of agricultural colleges engaged now in research, experimental, administration and education work from all parts of Canada, will be present.

Mr. Grindley gave a very interesting outline of the work accomplished by the society since it was organized slightly over two years ago. He stated that there are now 13 branches of the society with a total membership of 600.

Mr. Grindley told the members that he had been able to establish a number of useful affiliations with colleges and agricultural institutions in the United States, Europe, Australia, New Zealand, Russia, Mesopotamia and other places. He hoped to be able to incorporate in the magazine a summary of bulletins and pamphlets and agricultural information received from such sources.

The speaker suggested that an effort be made to establish five annual scholarships at $500 each to assist men with B.S.A. degrees to take post-graduate courses and specialize. He thought there would be no difficulty in getting 25 public-spirited men in Canada to contribute $100 a year apiece for this purpose, the scholarships to be administered by the society.

The present day was the day of specialists, he said. There was a great demand for specialists. The proposal was uannimously endorsed by the meeting.

J. G. Robertson, who, with J. F. Booth, represented the branch at the annual Dominion convention held in McDonald College, Montreal, gave a report of the convention.

"What Will Become of Junked Autos

A pile of junked automobiles is not yet so common a sight as it is likely to be in a few years. Most automobiles are not yet worn out; many of the first million cars are still running, though they may have been rebuilt and made over with new parts several times. It is said that at current prices the scrap from an automobile is hardly worth the labor of making it. What will become of used cars when there are two million or so a year to get rid of?—Youth's Companion.

Charleston, S.C., has one of the safest and most commodious harbors in the United States.

Going Into Unexplored Area of New Guinea

Two Young Australians Are Undertaking Dangerous Trip

A pigmy race with tails.
The missing link.
Man-eating lizards.
Great white marble cities built long ago by a race of supermen.

These are some of the wonders which two young Australians are going to seek in the wilds of New Guinea, the last great unexplored region on the earth's surface.

They are Lucius O. B. Connolly and Neal McNeal, who have gone together on expeditions ever since childhood. But none presented the dangers of their latest exploit.

In an interview Connolly told of their plans.

"Few persons realize," he said, "that New Guinea is the largest island in the world outside Australia. And it is the one about which least is known.

"The interior has never been explored. It is thought that there are mountains as high as any in the world. Savage tribes within close proximity of the coast have various stories handed down from father to son for many generations about the wonder of the island—about the pigmies with tails, the savage giant lizards and the city built of marble.

"But clearing up these points will only be the more romantic side of the expedition. There is a very practical side. Half the island belongs to the Dutch. The other half to Australia. The centre portion, 500 miles from coast to coast, has never been touched. That is where we want to go.

"We proposed to map it, to study its plant and animal life, to learn as much as we can about the people, to locate gold and silver and precious stones, to find out the kinds of things that can be profitably grown, so as to add to the world's riches.

"Once we start away from the coast, we expect to be gone for two years and a half, keeping in touch with the outside world by a wireless outfit we will carry.

"The dangers of the trip are not to be discounted. But they will make the trip interesting. Many of these people are head hunters and eaters of 'long pig'—in other words, cannibals. Then there are forests in which huge pythons lurk; rivers, creeks, marshes and swamps in which crocodiles swarm, and the malaria mosquito.

"We will go in our own ship to some point in the northern coast where we will establish our main base. There will be about eight men in this party.

"Then some time in the winter the main expedition in charge of McNeal and myself will set forth, we will have some of the native police force—perhaps about 150 of them—to form our guard against savage tribes. —By Wilton Bronner.

Needed More Light

Fire Chief Could Not See What He Was Doing

It was a sleepy village, and its fire company was anything but up-to-date.

One night a fire was announced by the violent ringing of the alarm bell, and the sleepy firefighters arrived at the scene of action to find the building wreathed in curling black smoke. No flames were visible from the outside.

The captain of the company made a careful survey and then calmly lit his pipe.

"We'd better leave it alone and let it burn up a bit," he said, "then we'll be able to see what we are doing."—Philadelphia Bulletin.

The E. P. Ranch

Alberta-Bred Scottish Shorthorns Command Top Prices at Sale

Alberta-bred Scottish Shorthorn stock from the Prince of Wales ranch at High River commanded top prices at the recent Shorthorn sale at Calgary. One bull sold for $610, another for $575, and the average for eight animals offered was $494. Though he has owned and operated his ranch for three years these constituted the first commercial sales. In the early winter Alberta-bred Shropshire sheep will be offered for sale from the E. P. ranch. Next spring the Prince, who keeps in close touch with affairs through his manager, is supplementing the ranch stock with more Shorthorns and Dartmoor ponies.

Urgent Reason

Hostess.—But, my dear, why are you leaving so early?

Little Girl.—We're awfully sorry, but we have to go to another party, an' we want to get there before the ice cream's all gone.—Life.

Veii, an insignificant village near Rome, was once the Eternal City's most formidable rival.

In British India 63 million people follow agriculture.

Profit In Poultry

Figures Show that Money Can Be Made from Poultry Properly Handled

Very interesting are the contents of the report for 1921 of the Poultry Division of the Dominion Experimental Farms. Experiments in nearly every direction relative to the raising and keeping of poultry are chronicled with particular attention to the cost of the various methods tried out. From figures compiled from monthly reports received by the Poultry Division, we learn among other things that the average number of hens per farm in British Columbia is 105.3, in Quebec 50, in the Prairie Provinces 40.2, in the Maritime Provinces 39.4, in Ontario 35.7, and in the Dominion as a whole 54.1. The relative cost of keep last year is given as follows: Quebec, $2.91 per hundred pounds; Maritime Provinces, $3.17; Ontario, $3.10; Prairie Provinces, $2.42; and British Columbia, $2.88. The highest price during the year received for eggs was at Smithers, British Columbia, namely, $1.30 per dozen, and the lowest in the Prairie Provinces, where in some sections a minimum of 15 cents per dozen was reached. From further evidence supplied by farmers to the division, it is gathered that the average price received for eggs for the year was in Quebec 36 cents, in the Maritime Provinces 51 cents, in Ontario 52 cents, in the Prairie Provinces 45 cents, and in British Columbia 50 cents, the average for the entire Dominion being 53 cents. After pointing out that, based on these average prices, it would take only 4.9 dozen eggs to pay for the feed for one hen in a year, and that a very moderate yield would ensure a profit, the Dominion Poultry Husbandman is led to say, "With this direct evidence gathered from the farmers' own reports it seems that one may point with confidence to the poultry flock as being surely one of the most profitable branches of farm work." A card addressed to the Publications Branch, Department of Agriculture, Ottawa, will secure a copy.

Why Car Picks Up On Paved Road

Vegetation Gives Off Oxygen Increasing Speed of Motor

Motor cars of all kinds have long been known to gather speed in some unaccountable manner when passing over smooth paved roads. The cause has long been unexplained, but it is now held, both by automotive engineers and road engineers, to be due to the abnormal profusion of vegetation usually to be found along these "mystery" roads.

Trees and plants exude oxygen. Motors run more smoothly when there is plenty of oxygen in the air, as motorists are well aware. The increased amount of oxygen diffused in the localities where the vegetation is profuse, coupled with the smoothness of the road surfaces and the consequent decrease in tractive resistance, constitutes the cause of the "picking up" of the motor and the increased speed.

Scientists recently conducted experiments in several localities, and along roads bordered by heavy vegetations, and these experiments demonsrated to their complete satisfaction that the behavior of the car was due to the increased amount of oxygen in the air.

Newspapers In Canada

Weekly Newspapers Have a Total Average Circulation of 1,924,223

A total of 1,007 newspapers were in operation in Canada in 1920, of which total Ontario accounted for 419, Saskatchewan 147; Alberta 96, Quebec 95, Manitoba 91, British Columbia 76, Nova Scotia 42, New Brunswick 34 and Prince Edward Island 7. The language of publication is stated as English for 912 newspapers, French for 66 papers, German 5, and 24 newspapers representing 12 foreign languages. The average circulation per issue of dailies with morning editions was 501,952, of dailies with evening editions 1,229,503. Newspapers with a weekly edition had a total average circulation of 1,924,223 each issue; those with a semi-weekly edition of 119,671; and those with a tri-weekly edition of 14,998.

Alberta Eggs For Britain

Two carloads of Alberta eggs are now en route to Great Britain, and if the shipment markets satisfactorily it is expected a profitable trade will be developed. It is only a few years since Alberta was importing eggs from China and butter from New Zealand, and now she is exporting large quantities of both these products.

Giving Him a "Tip"

In North Transylvania a young peasant woman may give a particular swain a tip that he is the "apple of her eye," by going with him in his cart at the time of the harvesting of the oats to help him carry in his crop.

Items of Local Interest

The regular meeting of the town council takes place on Monday night next.

A Detroit man is seeking divorce because his wife chews tobacco.

Almost everybody knows at least one fussy little man who reminds him of a minority report.

As a general thing, conservation is an intellectual conviction and radicalism an empty stomach.

Wives are people who fill closets with useless junk they hate to throw away.

There wasn't so much talk about high costs in the old days when they used flour sacks to make underwear for the children.

Mr. H. Herchmer was called back to Calgary on Monday night on matters in connection with the recent murder trial.

Elizabeth, infant daughter of Mr. and Mrs. H. H. Griesbach, was christened at the Anglican church on Sunday afternoon by the Rev. W. H. Merrick.

We regret that in publishing the list of officers of the Ladies Curling Club last week, the name of Mrs. F. M. Pinkney as vice president was omitted.

The attorney general of British Columbia has announced that no interference with enforcement of law and order by the Klu Klux Klan or any other organization will be tolerated.

J. E. Gillis, of Gillis & Mackenzie, one of the defense counsel in the recent murder trial, returned to Blairmore on Tuesday morning.

Alfred Pinkerton, aged 67, of Worcester, Massachusetts, a former president of the Massachusetts senate and Past Grand Sire of the I. O. O. F., died on November 27th.

Former Premier Venizelos, of Greece, states that Greece is ruined and cannot pay a farthing of the Turkish liabilities.

Probably the longest lived fashion in women's headgear is the bonnet worn by the Salvation Army lassies, which has not really changed since 1877.

When a girl in Turkey has reached the age of 15 she is considered to be a grown woman and has to wear the yashmak or national covering to her face.

Elizabeth Keough Crummy, wife of Rev. Dr. Crummy, died at the Red Deer Methodist parsonage on Saturday evening last aged 58 years.

Mr. A. E. McPhail has sufficiently recovered from the effects of his recent operation to be able to get outdoors occasionally and hopes soon to be back at work in his tailor shop.

It's amusing to notice the kind of magnetic influence exercised by a girl's apparel on a bitter frosty day. The socks come up higher, while the neck furs go slightly downwards, and our sympathies become intense for the poor creatures that fain would seek cover.

Major Gustav H. Schoof, victim of a war tragedy—suspected of being a German spy, although a loyal British soldier, and reported executed—put on the red coat of the Royal Northwest Mounted Police to march in the Armistice Day parade in Minneapolis. Schoof is an adventurer who fought with Madeiro against Diaz in Mexico, was imprisoned and sentenced to death and later released, to continue his thrilling career. In the war a man who used Schoof's name was put to death in the Tower of London as a German spy. Weeks later the major succeeded in proving that he was still alive, a loyal British soldier. He will spend the winter in the States, returning to his home at Claresholm, Alberta, in the spring.—Minneapolis Daily Journal, Nov 12.

The Thrill of Love!!!
Do WOMEN LOVE Better?
The Thrill of Human Touch!
SHOULD A WOMAN ADVERTISE FOR A MATE?
Why Should a Girl be Married Before 18 and the Man Before 27?

Marriage, Divorce, Love, Eugenics, Birth Control, Sex Hygiene, Etc., Etc.

HOW TO MARRY SUCCESSFUL AND ATTAIN HAPPINESS

These are only some of the subjects exclusively dealt with in every issue of the "FOLD" Magazine. America's big and high class LOVERS' PUBLICATION. Devoted only to such problems.

Send 10c for SAMPLE COPY and complete information about our Friendship Club.

SUBSCRIPTION price now only 75c per year, 3 years for $2.00.

This special offer to increase the circulation of the "FOLD" is good only for a short period. Every subscription includes FREE membership to our FRIENDSHIP CLUB, with thousands of members (both sexes) in every state and city.

Send 75c with your name and address to the

"FOLD" MAGAZINE
1151 Broadway, N. Y. City, U.S.A.

Served in Homes of Good Taste

Imported from France

WE ARE DISTRIBUTERS OF "GARRETT & CO's. Inc. VIRGINIA DARE VERMOUTH."
TO INTRODUCE THIS WONDERFUL NON-ALCOHOLIC DRINK
SPECIAL PRICE $11.00 PER 12 QUARTS,
WRITE FOR OUR LATEST CATALOGUE MAILED FREE CONTAINING SPECIAL OFFERS.
"ASK ABOUT OUR VINOBAR—IT IS GREAT"
—MONTREAL BOTTLERS CORP.—
129 E. 59th. ST. NEW YORK CITY

"Would Wake Up Screaming"

"The Least Sudden Noise or Loud Talking Would Startle Him."

"Up to the age of eight, my boy was a strong, healthy lad, full of life and energy. While playing leap frog one day with some boys of his own age, and, while in a stooped position, a big boy jumped on his back and in falling my boy caught his foot in an iron grating and dislocated his hip. The pain was so great that he fainted and the other boys were so frightened they ran away. For hours he suffered terrible pain and when found and brought home was very weak, with his thigh and leg swollen twice its size. The doctor set the bone but the pain and exposure were too much for the poor boy and he became unconscious. A high fever set in and for weeks he lay between life and death raving for hours at a stretch. One day he opened his eyes and murmured 'Mother,' but this is the only word he could utter he was so weak, but I knew the worst was over. He got stronger but for months was in a nervous condition. The least sudden noise or loud talking would startle him and he would begin trembling. He was quite lame and the swelling still remained. The doctor gave him a tonic and told me to rub the leg with olive oil. This reduced the swelling and took away the lameness, but the nervousness remained. The poor child would waken in the night screaming at the top of his voice. The doctor gave him several different tonics but they were no use. I found a circular about Carnol and it seemed so different from other tonics I had heard of, that I thought I would get a bottle. Three bottles were all that was needed to make my boy like his own self again. It is hard to convince my friends that the change in him now is entirely due to Carnol. Of course I still have to watch him and give him Carnol occasionally but I know that he will soon be as strong again as ever he was."

Mrs. P., Montreal.

Carnol is sold by your druggist, and if you can conscientiously say, after you have tried it, that it hasn't done you any good, return the empty bottle to him and he will refund your money. 2-622

THE PASS FOURTEEN YEARS AGO

(Frank Paper, May, 1908).

May 7—Herbert Vanderhoof, late secretary of the Western Canada Immigration Association and editor of "Canada West," says that from advices received from various sources he believes that immigration into Western Canada this year will exceed that of last.

The Rocky Mountain Cement Co. has been given a big lift through having one of the greatest of Western American financiers become interested in it. This individual is D. C. Corbin, president of the Spokane-International railroad company. Mr. Corbin visited Frank this week in company with the vice-president, W. J. Budd, and inspected the plant now building at Blairmore.

The Nelson Daily News has changed hands, F. J. Deane, the former proprietor, having sold to a syndicate. The News will no longer be conducted as a Liberal paper, but will be independent.

Work on the government road between Blairmore and Coleman has been started.

F. W. Doubt, who was one of the early day residents of Frank, but who has resided at Mountain Mill for the past five years, visited Frank this week. Mr. Doubt is a good deal of a functionary in his community, being manager of the Dobbie lumber yard, weed inspector, justice of the peace, chairman of the local improvement district and secretary-treasurer of the Coalfield school district. His friends here are afraid that if he kees on he will become an out-and-out poo bah.

A meeting of the Crows' Nest Pass Football League was held this week at Coleman, when the league was re-organized for the season. The towns to be represented in the league are Coleman, Michel, Hosmer, Bellevue, Coal Creek and Fernie. The officers elected were: Hon. President, R. G. Drinnan, Hosmer; Hon. Vive-President, O. E. S. Whiteside, Coleman; President, Thomas Graham, Michel; Vice-President, W. H. Chappell, Bellevue; Secretary-Treasurer, Jonathan Graham, Coleman.

The local, running between Medicine Hat and Cranbrook, goes on June 14th and will connect with the transcontinental trains at the Hat.

The largest life insurance policy ever written in Canada, was written last week on the life of A.C. Flumerfelt, president of the International Coal & Coke Co., the Alberta Coal Co., and the Royal Collieries. The policy is for $250,000.

The Great Northern extension from Fernie to Michel has practically been completed.

May 14—Hon. W. H. Cushing, minister of public works, visited The Pass this week in the interests of the new telephone system. He highly complimented Miss Mary Sunstrum, government telephone agent at Blairmore, on the good showing of her department.

Burning in connection with clearing operations on the homestead of Joseph Little, at Blairmore, was the means of starting a bush fire last week, which created quite a little uneasiness for a time. Joe was summoned to appear before Magistrate Belcher, was convicted and paid a fine of $10 and costs.

The first district court sessions to be held in The Pass took place this week at Blairmore and Frank, presided over by Judge A. A. Carpenter.

The trial of Mike Phillips for the murder of Monte Lewis in a Blairmore sporting house last November, took place at Macleod last week, resulting in the acquittal of Phillips. He was defended by Colin Macleod.

May 21—Miss Berry, of the Frank school, attended the Institute meeting at Macleod on Saturday last.

Mike Phillips was sentenced to 30 days at Macleod for vagrancy by Magistrate Belcher on Tuesday.

There will be a meeting of the Frank Liberal Association at the store of Alex. Coyote on Friday evening.

THE PRINTER'S DREAM

Last evening I was talking
With a printer old and gray,
Who told me of a dream he had,
'Twas just the other day,
While standing in his office
The vision came to view,
For he saw an angel enter
Dressed in garments white and new
Said the angel "I'm from Heaven,
The Lord just sent me down
To bring you up to glory
And put on your golden crown
You've been a friend to everyone
And worked hard night and day,
You have supported many,
And from few received your pay,
And we want you up in glory
Where you desire to be,
So place your trusty hand in mine
And come along with me."
Then the angel and the printer
Started up to glory's gate,
But when passing close to hades
The angel murmured "Wait!"
'I have a place to show to you—
It's the hottest place in h——
Where the ones who never paid you
Do in torment always dwell."
And, behold, the printer saw them
Delinquent subscribers by the score,
And grabbing up a chair he ran
For he wished for nothing more,
But was bound to sit and watch them
As they'd sizzle, singe and burn,
And his eyes would rest on debtors
Whichever way they'd turn.
Said the angel, "Come on, printer,
There's the pearly gate to see,"
But the printer only murmured,
"This is Heaven enough for me."

CAUGHT THE IDEA, ALRIGHT

A little girl went to church with a neighbor and on her return home her father asked her if she liked the sermon.

"Yup," she replied.

"What was the text?" he asked.

"Don't be scared; you'll get the quilt,' she promptly replied.

After much pondering over her answer the father called up the minister on the phone and asked what his text had been.

"Be not afraid, I will send you the Comforter," replied the minister.

CONFERENCE POSTPONED

The conference of city mayors and officials on the new City Act drafted for discussion, has been postponed until December 13th. The Act drafted by the legal officials of the government does not embody any govrnment policy in the matter, but is merely the basis of discussion.

SCHOOL POPULATION

Alberta stands rather well in respect to school population compared with some other countries. In 1920 the school population in the schools of the province equalled one-fourth of the population. In the United States in the same year, the school population represented only one-fifth of the population.

It is rumored that the T. Eaton Co. have bought a block in Montreal city for $3,500,000.

W. G. Askey, of Pincher Creek, has received the [illegible] Indian agent at Hobbema.

The Feel of Good Clothes

is as gratifying as the appearance. Men who are garbed in our made-to-measure suits and overcoats are continually asked, by their less comfortably dressed friends, "Who is your tailor?" It costs little more for good clothing than for common sorts as our moderate prices will show you.

J. E. UPTON.

Tailor to The People of The Crows' Nest Pass

Phone 85 **Blairmore**

No.50
$62.50

This portable Victrola is an ideal Xmas gift

Can be carried as easily as a travelling-bag plays any "His Master's Voice"-Victor record, either 10 or 12 inch size, with a beauty and volume of tone that is surprising.

This is an instrument anyone would be pleased to own and would surely make a handsome Christmas gift.

at any "His Master's Voice" dealers

Berliner Gram-o-phone Co., Limited, Montreal

Will there be a Victrola in your home this Xmas?

EXCURSION FARES

Eastern Canada
ON SALE
Dec. 1, 1922 to Jan. 5, 1923
RETURN LIMIT
THREE MONTHS
Tickets good in Standard or Tourist Sleepers on Payment Berth Charge.
Stopovers Within Limit

Vancouver, Victoria
NEW WESTMINSTER
ON SALE
Dec. 5, 7, 12, 14, 19, 21, 26, 28, 1922
Jan. 2, 4, 9, 16, 18, 23, 25, 1923
Feb. 6, 8, 1923
RETURN LIMIT
APRIL 15, 1923
STOPOVERS WITHIN LIMIT

Central States
POINTS
ON SALE
Dec. 1, 1922 to Jan. 5, 1923
From Points in SASKATCHEWAN, ALBERTA
RETURN LIMIT
THREE MONTHS

Old Country for Christmas
EXCURSION TICKETS TO ATLANTIC PORTS IN CONNECTION WITH STEAMSHIP TICKETS ON SALE DEC. 1, 1922 TO JAN. 5, 1923. RETURN LIMIT THREE MONTHS.
ST. JOHN — HALIFAX — PORTLAND

THE PLEASANT WAY — FOR INFORMATION ASK THE AGENT — THE DEPENDABLE WAY

CANADIAN PACIFIC RAILWAY

TAKE

Yellow Pennant Cars

FOR FRANK — BELLEVUE — HILLCREST — COLEMAN

From BLAIRMORE to FRANK, 25cts.
From BLAIRMORE to BELLEVUE or HILLCREST, 75c.
From BLAIRMORE to COLEMAN, 50c.

Cars Running from 8 o'clock in the morning to 12 at night.

Parcels will be delivered to the business district of any of the above towns for a charge of 25 cents.

Cars stop at BLAIRMORE DRUG STORE, BELLEVUE INN, UNION HOTEL, HILLCREST and the COLEMAN CAFE.

Painting and Decorating

Floaters may come and
Floaters may go; but
SIRETT is with us always!

PHONE 16c —BELLEVUE, ALBERTA

Ford

You would not think of using binder twine to make a fence, or a fiddle string to lace a belt, yet when you use a spurious part in your Ford you are using something still less fit for the purpose.

When making minor repairs yourself demand Genuine Ford Parts — and see that you get them. When more extensive repairs or replacements are needed run your car in here where none but Genuine Ford Parts are ever usd.

Alex. M. Morrison

Crows' Nest Pass Dealer — Coleman

When in CALGARY stop at

The Hotel Alexandra

The House of Comfort

Free Bus — Free Telephone — Fireproof

RATES—$1.00, $1.50 and $2.00

With Bath—$2.00 and $2.50

226 Ninth Ave. East Calgary

For Sale

Desirable Lots and Thirty Cottags

APPLY

WEST CANADIAN COLLIERIES LIMITED

BLAIRMORE . . ALBERTA

DECEMBER ISSUE OF RED CROSS JUNIOR

Arrayed in festive red and green with a branch of bright holly comes old Father Christmas on the front page of the December issue of the Red Cross Junior, bearing the Christmas greetings of the Red Cross to the thousands of Canadian boys and girls who are members of the Junior Red Cross. The magazine will appeal to the picture-loving child of today as it is beautifully illustrated. The Red Cross Junior deserves to be known and read in every home in the province as it ranks high as literature amongst modern publications for the young. It contains interesting stories of travel and adventure, thus giving glimpses of the great world which instruct as well as fascinate young folks. Juniors by this means, learn much of their fellows and pick up geography and nature study knowledge in the pleasantest possible manner.

Take for instance, the story of "The Wildwood Friends of the British Columbia Juniors." Here we read of a day in the life of Peggy and her friends of the woodland, the sea and the mountain. After reading it, who is there that does not feel invigorated? The tang of the sea, the breeze from the hillside, the wind in the woods, fill us with delight as we read of the lonely loon, the blue and white kingfisher, the poor little mink or the great killer-whale.

There is a fine sketch of the great scientist, Louis Pasteur, whose discoveries have done so much to prolong human life. Every Junior should read this and perhaps make use of it as a reading for the regular literary society meets. "Glimpses of New Brunswick" with pictures of the Indians, the ships, the logs on the river, and last but not least, the Red Cross Nursery at the Port of St. John provides good reading for the big folk as well as little, with many side lights on the history of the early French and Scottish settlers.

There are some remarkably fine illustrations of the new Parliament Buildings at Ottawa, taken from photos, the two best being the Library and the Hall of Fame.

Professor Dymond of the Royal Ontario Museum of Zoology, contributes an article on Reindeer, with an account of reindeer travel in Lapland of Capt. Watson of the Department of Agriculture. This interesting story shows pictures of the large reindeer herd at Toller, taken from a photo of the Canadian Arctic Exhibition.

There are some good Christmas verses, suitable for recitation, there is also the immortal story of "Tiny Tim," from Dickens, and there are jokes, new and old.

Parents and relatives of young folks who are on the outlook for a good gift for Christmas could find nothing better than a year's subscription to the Red Cross Junior.

A special arrangement has been made for their convenience at the provincial office. On the receipt of fifty cents your little friend will receive the magazine for one year mailed from headquarters each month. With the first issue an attractive Chirstmas card will be sent bearing greetings and showing by whom the gift was made. There can be no cheaper or better gift for a boy or girl than this, nor one which will give more pleasure.

Remittances should be sent to the Provincial Office, O'Sullivan Block, Calgary.

RELIEVED HIS MIND

A traveller, who believed himself to be the sole survivor of a shipwreck on a cannibal island hid for days in terror of his life. Dodging from pillar to post he ran into a clumb of bushes from which a thin wisp of smoke was rising. His knees knocked together and he lost his breath. Just as he was gathering his remaining strength to flee a voice from the clump remarked, "Why the devil did you play that card?" The "sole" survivor dropped to his knees and devoutly cried "Thank God, they are Christians."

Henry Ford is about to build at Southampton the largest automobile factory in Great Britain.

CONFERENCE OF RETURNED MEN

The provincial command of the Great War Veterans' Association has called a conference of returned men, to be held in Calgary on December the 19th and 20th, at which representatives from every district in the province will be present.

This is not a G. W. V. A. convention, but a conference of returned men, whether they be members of the G.W.V.A. or not.

The conference will deal with the problems affecting the Returned Men, and especially those affecting the disabled, the widows and dependents.

It is expected that about two hundred and fifty delegates will be present at this reunion.

Any returned man interested in the veteran problems will be made welcome and those desiring to attend should communicate with the Provincial Command, G.W.V.A., 208 Oddfellows' Building, Calgary.

POST OFFICE OBJECTS TO SMALL CARDS

The public is urged, by postal authorities here, to discontinue, so far as possible, the use of small cards or envelopes. The following objections to the use of these is pointed out by the officials:

As a result of the small size of the cards or envelopes the post office cancellation mark frequently falls on the address, partially obliterating it, with the possibility that the article may be misdelivered or at least delayed.

There is difficulty in the post office sortation and handling of small cards or envelopes, and this unavoidably causes delay.

There is the difficulty in putting small cards or envelopes through stamp cancellation machines at larger offices, and this, too, causes delay.

The small size of the cards or envelopes makes them apt to fall out of bundles in which they are tied, and there is the possibility of loss as a result of this.

Responsibility for loss, misdelivery or delay, as outlined above, arising from the use of small cards or envelopes, rests entirely with the sender.

ANY SACRIFICE FOR GOLF

"It's grand weather for golf we're haeing th' noo," remarked Sandy to Jock. "I'll gie ye a run on the links in th' mornin'."

"In th' mornin', ye say?" replied Jock.

"Aye, in th' mornin," replied Sandy

"Ah, weel," said Jock. "I canna miss a game o' golf. I'll be there."

Then after a long pause he added: "But I had intended tae get married in th' mornin."—London Tit-Bits.

The Marconi Wireless Telegraph Co. of Canada will erect a wireless station near Vancouver at a cost of $2,000,000, capable of direct communication with Great Britan, Australia and the Orient.

"A Mass of Sores —No Sleep— Unhappy Days"

writes Mrs. Orange Harvey of Danville, Quebec, R. R. 3. "I doctored with doctors until the first of May. Then I got a bottle of D. D. D. AT ONCE MY FACE GOT BETTER. I used half a bottle only and have been entirely well ever since."

Why not see if half a bottle will relieve your case of skin disease, too—on our guarantee that the first bottle will show results or your money back? *Itching stops on the instant.* $1.00 a bottle. Try D. D. D. Soap, too.

D.D.D.

The Lotion for Skin Disease

H. C. McBurney, Coleman
Blairmore Pharmacy

Your Friends

CAN BUY ANYTHING YOU CAN GIVE THEM EXCEPT

Your Photograph

COME ALONG TO

Brindley's Studio

AND GET THE BEST.

MAIN STREET, COLEMAN (EAST)

We understand that the Hill [illegible] family, former residents of Coleman, have moved from Lethbridge to Blairmore to reside.

Stoves and Ranges

We have a good stock of both, and are sure that we have one that will suit you. See window.

Also see the new line of Enamel Cooking Utensils in the window.

Full lines of Furniture, Crockery, Paints, Brushes, Stoves, Ranges, Etc.

Blairmore Furniture Store

Joseph Montalbetti, Proprietor

BLAIRMORE, ALBERTA

F. DUNKLEY

Phone Greenhill 176, Box 35

Electrical Contractor

Fixtures and Appliances

Hot Point Irons and Vacuum Cleaners

Estimates Given

Blairmore, Alberta

For Home Baking and Fresh Cakes, go to The Palm Cafe, Blairmore. Orders also taken for any size wedding or birthday cakes. Agents for the Crows' Nest Bakery, Fernie, B.C.

A. E. McPhail

TAILOR

Opposite C. P. R. Station

NOW IS THE BEST TIME TO GET THAT WINTER SUIT OR OVERCOAT. WE HAVE A FULL LINE OF THE LATEST SAMPLES FOR YOU TO CHOOSE FROM AND WE CAN GIVE YOU A GOOD PRICE ON YOUR ORDER.

SUITS MADE-TO-MEASURE IN OUR OWN SHOP. FIT GUARANTEED.

Agent for a high-class firm of Manufacturing Tailors.

—DRY CLEANING — PRESSING—
—Work Guaranteed—

$50. Reward

IF I FAIL TO GROW HAIR

Oriental Hair Root Hair Grower

World's Greatest Hair Grower. Grows hair on bald heads. It must not be put where hair is not wanted. Cures dandruff and all scalp troubles. $1.75 per jar. Agents Wanted.

PROF. M. S. CROSSE

448 Logan Street. Winnipeg, Man.

I.O.O.F.

Blairmore Lodge, No. 68, meets every Tuesday night at 8 p.m., in the Oddfellows' hall. Officers for the ensuing term: W. T. Patterson, N. G.; Wm. Oliver, V. G.; D. A. Howe, R.S.; J. B. Harmer, F.S.; J. Montalbetti, Treas.

Crows' Nest Encampment No. 8, meets on the second and fourth Wednesdays of the month in the I.O.O.F. hall at 8 p.m. Officers for ensuing term: J. Patterson, C.P.; W. T. Patterson, S.W.; A. Morency, J.W.; Wm. Patterson, Scribe; J. Montalbetti, Treasurer.

Crowview Rebekah Lodge, No. 66, meets the first and third Thursdays of the month at 8 p.m. Officers: Sister Fraser, N.G.; Sister Archer, V.G.; Sister McFegan, R.S.; Sister Walker F.S.; Sister Pinknev, Treas.

Bellevue Lodge No. 118, meets every Monday night at 8 p.m. Officers: H. Jepson, N.G.; H. Harrison, V.G.; J. Shevels, R.S.; J. Wyatt, Treas.

Armistice Encampment No. 17, Bellevue, meets the first and third Wednesdays of the month. Officers: A. B. Carr, C.P.; Stephen Berry, H. P.; Harry Jepson, S.W.; Fred Padgett, J.W.; E. Excoffin, treasurer; Charles W. Ray, Scribe, Box 6

Ray of Hope Rebekah Lodge No. 67, meets the first and third Wednesdays of the month. Officers: Sister M. Barlass, N.G.; Sister M. E. Dryden, V.G.; Sister F. M. Hallworth, R. S.; Sister E. Litherland, F.S.; Sister M. A. Goodwin Treas.

Visitors of the Order are cordially invited to attend the above lodges.

DENTISTRY

H. B. Hoar, D.D.S., D.D.C., L.D.S.

Graduate Royal College of Dental Surgeons, Toronto.

At Bellevue Monday and Tuesday

Office Phone 129 — Blairmore

- DENTISTRY -

R. K. LILLIE, D.D.S., L.D.S.
Graduate N.U.D.S., Chicago.

Hours:
Coleman, morning, 9 to 12
Blairmore, Afternoon, 1 to 6
Evenings by appointment.

Phones:
Both Offices 32 - Residence 153

INSURANCE
ALL KINDS

REAL ESTATE
SALE AND RENT

Steamship Agency
ALL LINES

J. B. HARMER

Phones: Office 230, Res. 121
Money Orders to all Parts of the World.

W. B. JAIN, D.C.

CHIROPRACTOR

—Suite 3. Greenhill Apartments—
BLAIRMORE, — ALBERTA

MARRY WEALTH

Association Matrimonial and Friendship Photo Magazine —35c — No Stamps— Sent privately Sealed. Box 25, Isherwood, Ontario.

E. HINDS

DRAYING

PHONE 149

Blairmore - Alberta

Loring H. Putnam

Barrister, Etc.

Phone 167

Office next to Post Office

Blairmore, Alberta

GILLIS & MACKENZIE

Barristers, Solicitors, Notaries

Blairmore, Alberta

I.E.Gillis, B.A.—D.G.Mackenzie

Crows' Nest Undertaking Co.

A. E. FERGUSON Mgr.

Graduate of Worsham College of Anatomy and Embalming, Chicago, Ill.

Agents—Terrill Floral Co. Calgary Monuments.

PARLORS—
Main Street, Coleman
Main Street, Blairmore.

Wilfred Mason L.C.M.

TEACHER OF PIANOFORTE AND THEORY

Address: Orpheum Theatre,
Blairmore, — Alberta

Lee Ling Laundry

Best in Town

Opposite F. M. Thompson Co. Across the Track.

Blairmore. Alberta

WANTED—To hear from the owner of good Ranch for sale. State cash price, full particulars. D. F. Bush, Minneapolis, Minn.

Rural Credit Systems Prove A Factor In Development Of Western Canada Agriculture

In the development in Canada of agriculture, which is the first and most important industry of the country, the pursuit has rapidly manifested itself as a business involving the application of business practices, and it has been found necessary to provide for those engaged in it such facilities for borrowing as will enable them to have their credit requirements satisfied according to their needs. Admirable as is the Canadian banking system conceded to be, farmers complained that it was not framed to meet their special and peculiar needs, and to meet these nearly all the Provincial Governments have devised systems and put into operation institutions for meeting requirements for rural credits. If we are to judge by the manner these various systems have been taken advantage of and the promotion they have effected in Dominion agriculture, rural credits systems in Canada have been a success.

The following briefly describe the various systems adopted in the prairie provinces, with the amount of money loaned through them, and with some variations they will be found basically the same.

The Rural Credits Act of 1917 makes provision for the organization by farmers of rural credit societies through which they may obtain short-term loans for productive purposes. Before commencing business the society must receive subscriptions to its capital stock from at least thirty-five persons actually engaged in farming. Any member desiring a loan makes application to the secretary, stating the purpose of the loan and submitting a statement of his assets and liabilities. If his application is approved, he is granted a line of credit for a year, and all the personal property he acquires through the proceeds of the loan is subject to a lien in favor of the society. The rate of interest payable by the borrower must not exceed 7 per cent. per annum. Until March, 1920, the banks furnished the loans at six per cent., but when they decided to raise the interest legislation was passed establishing the Provincial Savings Bank, which accepts deposits from all sources and pays 4 per cent. interest.

Long-term or mortgage credit is provided in Manitoba through an Act passed in the same year, which created the Farm Loans Association, to act as a loaning agent between the Government and the farmers. The association is managed by a board of five members. The capital stock is $1,000,000 divided into $5 shares. Every borrower must subscribe and pay cash for shares to the extent of 5 per cent. of the amount of his loan and loans are secured by a first mortgage. Loans must not be for more than $10,000, must not exceed 50 per cent. of the value of the property mortgaged, and must be used solely for agricultural development. Since 1917 more than $7,000,000 has in this wise been loaned to Manitoba farmers.

The province of Saskatchewan has no legislation for short-term credits, but an Act in 1917 provided for long-term credits, which is practically the same as the Manitoba Act. The chief differences are: (1) No maximum is stated for any individual loan. (2) All the money for the board's purposes is provided by the Provincial Treasurer. (3) First mortgages received by the board are handed over to the Provincial Treasurer as security for the loan. Up to a recent date the Saskatchewan board had completed 3,754 loans for a total amount of $8,407,456.

In the province of Alberta, under the Livestock Encouragement Act, five or more farmers may form an association and apply to the Government for a loan to be used in purchasing cows and heifers, and, if desired, the joint purchase of a pure-bred bull, which must not cost more than 10 per cent. of the loan. Each member may borrow up to $500, the money being borrowed on the joint and several notes of the members guaranteed by the Government. Short-term credit is provided by the Co-operative Credit Act, which is very similar to the Rural Credits Act of Manitoba, the chief difference being that the rate of interest to be paid by the borrowers is not a fixed rate but is decided by agreement between the society and the bank as lender. In 1917 the Alberta Farm Loan Act, for long-term credits, was passed, but has not been put into operation.

British Cotton Mill Start

The first cotton mill wherein machinery was used was built at Birmingham, England, in 1741, power being transmitted by two mules walking around an axis.

To Save Western Antelope

Herd on Government Reserve Near Foremost Is Increasing

Governments plans to prevent the extinction of the antelope in Western Canada are proving successful, and the reserve created at Foremost, Alta., in 1918, with 50 animals in captivity, has now increased to 130, representing an increase of 30 head for the past year.

The reserve, known as the Nemiskam Park, comprises nine square miles and the steady growth of the herd and the absence of disease is good evidence that the experiment is likely to result in saving this most interesting species from the extermination which otherwise inevitably awaits it.

Swifter than the greyhound in flight, exceedingly graceful and beautiful, the antelope has for many years been a prize for the big game hunter, and its numbers have been diminishing of late years with a rapidity that has aroused the concern of all lovers of wild life.

Ten years ago Dr. W. T. Hornaday, the distinguished American naturalist, estimated that there were 2,000 in Western Canada. Today there are reported to be only about 1,000 in a wild state in Alberta, and 250 in Saskatchewan, while they entirely disappeared from the province of Manitoba some years ago.

Says War Menace Becoming Greater

Lloyd George's Former Secretary Says Arbitration System Needed

Because the world, metaphorically speaking is getting smaller and questions between nations are thereby becoming more constant and impossible of being ignored, Phillip H. Kerr, formerly secretary to Lloyd George in an address to McGill Canadian Club, affirmed that wars will become more frequent in the future, it means are not taken to provide the nations of the world with some method of adjusting differences by arbitration. He thought that, broadly speaking, the line of advancement was along the League of Nations idea which, while capable of great improvement was a step forward. He gave it as his view that, if there were another world war, every nation would be driven into it "by trying to escape."

Increasing Range Of Vision

Birds Provided With Means of Seeing Clearly in Fog

The remarkable observation has been made that the eyes of birds contain drops of colored oil. For example, domestic fowls look out upon an orange colored world because of the globules of orange-colored oil in the eye, which acts like an orange-colored lens. A careful study of this phenomenon by an investigator named Henning has revealed the fact, according to Reclam's Universum, that the object of this provision is to increase the range of vision, especially in foggy weather. As a matter of fact our own vision can be similarly improved, too, in a fog, by the wearing of orange-colored glasses. If, for example, the unaided eye has a range of 300 yards in such weather, the donning of such spectacles increases the visible distance to 2,000 yards.—Literary Digest.

The Cruelest Man

New York Motorist Deliberately Crushed Timid Park Squirrel

The cruelest man in New York had his merry moment the other afternoon in Central Park. A timid little park squirrel had made several starts across the roadway. He was sitting up viewing his chances when the cruelest man came along behind in a low-slung car. As he neared the squirrel he suddenly swerved the wheel and the squirrel was crushed to death. "I got him!" I heard him shout to an occupant in the back seat. Seldom does murder surge into the heart of the writer—but for once I saw the "red" that the realists describe so vividly.—New York Correspondent.

Dean Rutherford Honored

Dean W. J. Rutherford, of the Saskatchewan College of Agriculture, will be sole judge of Clydesdale horses at the International Livestock Show in Chicago. This is the first time in the history of the show that the judging of Clydesdales has been left in the hands of a single man.

The Siamese, owing to their superstition regarding numbers, give an odd number to their houses, rooms, closets, doors and windows.

The Power Of Instinct

Interesting Discovery Has Been Made By Danish Scientist

As readers of the C.N. know a Danish scientist, Dr. Johannes Schmidt, has for many years past been making a close study of the eel, and trying to solve the mystery of its life-history.

In the Dana, a vessel fitted up as a scientific laboratory, he has been dredging in the Atlantic, and has made some extraordinarily interesting discoveries.

The most interesting being that two different kinds of eels breed near the Bermudas, one travelling west to America, and the other east to Europe.

The only difference between these two kinds of eels is that one has fewer bones in its backbone than the other. Both species were often taken in the same net.

Why is it, then, that one kind invariably makes its way to European rivers, while the other kind goes to America? Why do not the American eels sometimes come to Europe, and the European sometimes go to America?

The answer is that they cannot, and if they tried to they would die. In the European eel the larval stage lasts for three years, whereas in the American it occupies only one year. If, therefore, an American eel tried to reach European rivers, it would find itself in mid-Atlantic when it emerged from the larval stage and needed fresh water. Being unable to get it the eel would perish.

Similarly if the European eel were to try to reach American waters, a journey which takes only a year, it would arrive in fresh water two years before it was ready to leave the larval stage. It would be unfit for fresh water and would die.

So by that mysterious power of instinct, or heredity, or whatever it may be, the American and European eels, although born together, never take the wrong turning, but always turn east and west according to the species they belong to.

No Accommodation For Gigantic Bomber

British Air Ministry Postpones Construction of Big Airplane

The British Air Ministry are proposing to build a gigantic bombing aeroplane weighing more than twenty tons, which will be the most destructive air weapon in the world.

For some time past rough plans of this machine have been in existence, but up to the present no arrangements have been made for its construction, owing to the fact that aircraft firms have no sheds sufficiently large in which to construct the monster. It is probable, however, that this difficulty will be overcome in the near future by arranging for the machine to be built in one of the disused airship sheds.

The machine will be able to carry from six to eight tons of bombs, while it is expected that its 3,000 h.p. engines will drive it through the air at a speed of over 100 miles an hour.

Tact

Judge.—What is your age?

Woman Witness.—Have I got to tell you?

Judge.—I have to know how old you are, madam. If you don't want to say what your age is now tell me what your age was 10 years ago.

Witness (pleased).—Only 26, sir.—Boston Transcript.

As long ago as when the Romans landed in Britain they found London already a considerable town.

Radio For the North

May Become Important Factor In Development of Northern Spaces

While the radio telephone as a sort of popular entertainment is already showing signs of waning, its use as a factor of advancing civilization is still receiving the attention of research workers everywhere. And it is in this direction that its benefits will be most felt by mankind, for however much novelty attaches to hearing a concert four hundred miles away the experience adds little to life's amenities. But when no other means of communication exists between men in far-off places and the outside world, radio should become a true boon to those who use it.

In this sense it may become an important agent in the development of the northern spaces of Canada. It is in the north—as more and more men come to appreciate—that Canada's future lies. That great region now depends largely on improved means of communication for development. Once men say good-by to steel and turn their faces towards the Arctic they plunge into the unknown. This isolation that is so unavoidable a part of travel in the north retards development.

The radio, at a comparatively small cost, can keep those who go in there in touch with world events and the centre of civilization. Early this year it was urged on the Government that it should establish a chain of stations along the waterways between Edmonton and Dawson. The Edmonton Journal, which made the suggestion, now announces that such a plan has been formulated. It says:

The Government contemplates the establishing of wireless equipment at Smith, Resolution, Simpson, Norman and McPherson, with a sixth station at Dawson. Mr. O. S. Finnie, the administrator of the North-West Territories, who has been in the north during the summer, has gone to Ottawa and it is known that he is urging strongly that an appropriation be made in the next estimate for this service. Officials in various branches of the Government work are in a position to understand how much their duties would be facilitated and the growth of the country stimulated by the introduction of wireless. They are supporting Mr. Finnie's recommendation with enthusiasm.

These representations ought to be heeded by those in authority. There are vast spaces in Northern Canada whose advancement would be accelerated by the introduction of such stations. The practical benefits to be accomplished in keeping men in touch with the outside would be more than commensurate with the expense involved. And the radio would be put to a purpose which no other medium of communication would serve.—Ottawa Citizen.

A Civilized Outpost

Argentine Town Has Fine Hospital, Stores and Modern Hotel

On the upper Parana River, which separates Paraguay from Argentina, is a town called Posadas. "This," says a traveller, "is the last outpost of civilization on the Alto Parana, face to face with primitive forest, wild Indians, the unexplored centre of South America, and yet it is reached by a broad gauge railroad, has a fine modern $500,000 hotel, three big department stores and the best hospital in Northern Argentina." Round about are great date plantations and old Jesuit ruins.

If Jim had known he'd have an audience, he'd have dolled up for the occasion.
—Cleveland Plain Dealer

The Valuable Qualities Of Canadian Hard Wheat Now Known The World Over

In many directions it is difficult to drive home the fact that Canadian wheat possesses unique qualities which make it peculiarly desirable from many standpoints and create for it a demand from all sections of the globe. Critics of Canada's climate are slow to be convinced that it is largely this very element which is responsible for the high quality of the Canadian product and that for the same reason its standard is impossible of reproduction in other countries. The profound scepticism which declared that wheat could never be commercially raised north of the international boundary is tardy of complete eradication. In general Canada's prestige seems to rest rather on the volume of her wheat production than on its quality. The public visions widespread agricultural lands, reads of an unexpected yield of 388,000,000 bushels of wheat and of the Dominion's ascension to second place among the wheat-producing countries of the globe, and is impressed to such an extent with the vast figures of output that facts of quality become largely enshadowed.

Recently a Canadian member resigned from the committee of the British Empire Exhibition in London, Eng., as a protest, amongst other things against that body's obstinate conviction that Canada could not, from her own flour, make bread sufficiently palatable to serve at meals at the exhibition. At precisely the same time American millers were wincing at the newly enacted American tariff because they knew it was imperative for them to continue their purchases of Canadian wheat to keep up the standard of American flour, and British millers, rather the best judges of wheat in the United Kingdom, were sending their plaints across the Atlantic that American shippers had been tampering with Canadian wheat passing through their hands and mixing American grain with it with the object of passing their product off as the Canadian wheat so desirable to British millers.

There is great significance in the fact that in acreage production Canada outyields other countries engaging in grain production on the same extensive scale, and that the first returns of the western wheat crop record over 70 per cent. as grading Number One Northern. There is a reason why the world's wheat championship as far back as 1893, went to a plot of land within the shadow of the Arctic Circle; why for ten years successively the world's first wheat honors went to various sections of Western Canada; why in the world's competition in 1921 Canada secured twenty-two of the twenty-five prizes offered for wheat. Only the Canadian climate and Canadian soil working in conjunction could have produced a Seager Wheeler, to capture the world's wheat championship five times and create a world's production record with eighty-two bushels to the acre.

Exhaustive scientific tests in both Canada and the United States have proved that Canadian-grown seed has stronger powers of germination than that grown further south and is more desirable in many ways. American farmers discovered this for themselves and commenced importing Canadian grains many years ago. The peculiarly hard qualities of the Canadian-grown wheat are appreciated in the milling industry, and each year large quantities of Canadian wheat are purchased by United States millers to mix with the native grain and raise the standard of their flour. Canada has taken American oats, barley and alfalfa, and has so improved them that her climate has vanquished American growers in competition and brought about an extensive importation of the seed. The wheat crop of Seager Wheeler sells for thirty dollars a bushel.

There can be no doubt but that Canadian wheat has materially benefitted agriculture in many countries. In 1921 Canada lost the world's wheat championship after holding it ten years, but this triumph for the United States was only effected through the use of Canadian-produced seed which the Montana farmer, the new champion, had imported. Canadian wheat goes all over the world, but its benefit to agriculture is only incidentally disclosed on occasions when some story trickles back and the Dominion is made aware of what she is doing.

This thought is raised by a story which has recently come from France relating to Aristide Briand, seven times Premier of the French Republic. Probably as a hobby he bought a farm in Normandy and brought his qualities of astuteness into question, for the farm was notorious as the worst piece of land in the district. The Premier, however, tackled the question in his characteristically aggressive manner, bringing science and expert knowledge to bear upon it. He had the soil analysed and treated, and as a final measure imported wheat from Canada. This fall he added a further triumph to his successful career by carrying away the first wheat prize at the Normandy agricultural fair. It was an achievement for Canadian wheat probably typical of many other countries.

The Victory In Decay

Saving of Admiral Nelson's Flagship Is a National Duty

The appeal that is made to save from destruction Nelson's renowned flagship, the Victory, now lying half rotten at Portsmouth, will go straight to the heart of English people. Even in times of political broil they will remember that Nelson died on board that ship with thanks to God on his lips that he had done his duty. Rarely has the call of duty been louder than it is today.

Nelson hoisted his flag on the Victory on May 18, 1803. Some of the most illustrious actions of his life were then behind him and also some of its darkest episodes; but his weaknesses were human, and he had won the love of his countrymen. They had cheered him before. Now, he said, he had their hearts. Of the blockade of Toulon with inferior force—a most remarkable and arduous service—it is not to the purpose to write here. What were his doubts and anxieties, what spirit and high discipline he gave to the fleet, how he vowed to pursue the enemy to the Antipodes, how he followed them to the West Indies, what were his plans, and how finally he met and utterly defeated them on October 21, 1805, is in all the records and histories.

To save the Victory is therefore essential. She has remained in commission as flagship at Portsmouth, and may still fly the flag. But half of her timbers are rotten. The admiralty will provide support in the dock, but the public must do the rest. There is no intention now of restoring the bow as it formerly was. This would be too costly. What is to be done is to bring back the ship as far as may be to her appearance in Nelson's days. The decks will be cleared and all restored, the masts and yards will be built and hung as they were, new timber will replace what is rotten, the recessed stern will be rebuilt, and the ship will be repainted in the Trafalgar manner. For this work a sum of about £50,000 will be required. The Society for Nautical Research has been authorized by the admiralty to raise a fund and make all plans for the restoration.—By John Leyland, Manchester Guardian.

Old Foods Are Best

Nothing Can Rival Productions of Thousands of Years Ago

Men have not discovered and cultivated within the last two thousand years a single species which can rival maize, rice, the sweet potato, the potato, the breadfruit, the date, the millet, cereals, sorghums, the banana or soy. These date from three, four or five thousand years, perhaps even in some cases six thousand years.

The progress of the future, therefore, in its line, will be the introduction of food-yielding plants from foreign lands and the education of the food-consuming public to the use of the new foods thus made available.—American Journal of Pharmacy.

Surplus Populations

In Haiti, where the people are partly all black, there are now three births to one death. Americans have taught them sanitary methods and have prevented them murdering each other in revolution. The population is five times what it was when Haiti revolted against France. By and by it will overflow, then will come another problem. If the white man's science produces the same comparative birth rate in China, Africa and other countries, what will be the answer to the inevitable problem?—Detroit Times.

A Special Occasion

Tramp.—Lady, have you a piece of cake an' some ice cream for a poor man who hasn't had a bite for two two days?

Mrs. Housekeep.—Cake and ice cream, indeed! Isn't bread good enough for you?

Tramp.—Ordinarily, yes, mum; but this is me birthday.—Boston Transcript.

You might call a man a rolling stone, but don't insinuate that he isn't on the level.

No soil will long remain fertile unless it has a fair proportion of clay in its composition.

Items of Local Interest

A Nasty Slam: Jack—"I spent last evening in the company of the one I love best in all the world." His Sister—"Indeed! And didn't you get tired of being alone?"

The largest creamery in New Zealand is at Pukekohe, and last year it made five million pounds, almost equal to the total production of all the creameries in Alberta for the past year.

First Hunter—"You have a very fine g in there; it must have cost you a lot."

Second Ditto—"Yes I shot a calf on my last trip to the South Fork, by mistake, for a deer, and it cost me $25

Two sisters from the Midnapore Lacombe home were in town during the week, making their annual solicitation for funds for the support of that institution. Their appeals here are always accepted kindly and meet with generous response.

Shop-lifting is somewhat minimized in Blairmore since a well-known character recently pulled out for points in Eastern Canada. His moneyless purchases included such goods as fruits and vegetables which could easily find place in his pockets. Ask Carl

The Chautauqua deficit at Trail amounted to about five hundred and eighty dollars, so that the twenty guarantors had to come through with an additional $25 each, while the Trail News donated $78, being their account for advertising and printing.

An Assyrian loaf more than 2400 years old has been discovered by a French explorer. It is supposed to have been baked in 560 B. C., and was in excellent condition when found. The loaf is bun shaped and was wrapped in a cloth in a tight-sealed sarcophagus.

Dietetic experts tell us not to eat between meals; not to eat after violent exercise; not to eat when excited; not to eat within three hours of retiring; not to eat when ill, and especially not to overeat. The logical question, therefore is, "When do we eat?"—Kansas City Journal

A well dressed stranger entered an undertaking parlor in Vancouver last week and ordered a coffin and told the undertaker to get busy as he was dead and wished to be buried. If all the dead ones could but realize their condition there would be a boom in the undertaking business.

Advertise in The Enterprise and bring the Christmas shoppers to Blairmore. Let them know through these columns what attractions you have for the season and that you are out to serve them. We cover the entire district and can completely herald your seasonable merchandise.

But a small audience greeted the Edmonton Band at the opera house on Monday night, but those who attended were more than repaid in the excellent programme rendered. Mr. W. I. Huston acted as chairman. A dance was given following the concert. The Band left for the west on Tuesday morning.

It has been decided by the Department of the Interior to erect a monument and tablet on the site of the old blockhouse near Chateauguay, Quebec, one and one-half miles distance from the existing Chateauguay river, to commemorate the use of the site in the stirring days of the war of 1812-14. Though the blockhouse was not erected till after the battle of Chateauguay in 1813 there is evidence that it was prepared for the same period of defence and was garrisoned in the fall of 1815 by a company under Captain Christie, the future historian, and was an important seat of disturbance in the Rebellion of 1838.

CURLING RINKS

The following is the result of the draw for rinks arranged at a meeting of the Blairmore Curling Club on Tuesday afternoon. It will be noted that two rinks are not yet completed, but the skips, Messrs. McDougall and Ferguson, hope to have their men in line in a few days.

The following spares were named: G. N. Elwin, D. Lewis, R. K. Lillie, J. E. Gillis, R. Green, G. A. Vissac, A. McLeod, Rev. Father Cosman, Rev. W. T. Young, J. Porter, M. Belecky.

The secretary wishes to urge upon members, and prospective members, the necessity for funds. Membership fees should now be in the hands of the secretary. It is also important that all members should attend meetings, and attend the rink whenever games are in progress.

P. C. Montalbetti, J. Lote, J. Kennedy, J. P. O'Neill, skip.

H. H. Greisbach, J. Jenkins, A. E. Ferguson, skip.

A. F. Farley, W. J. Fisher, G. A. Passmore, J. E. Upton, skip.

H Burns, W. I. Huston, A. Shearer, L. L Morgan, skip

G. H. Thompson, H Gunn, R. E. Donkin, J. B. Wilson, skip.

A G. Newman, J. S. White, W H. Chappell, J E. McLeod, skip.

S. Knapman, E. Hinds, A. M. Elliott, Sgt. Scott, skip.

F. Dunkley, F. Wright, A. Fleming, E. Whiteside, skip.

R. Horne, J. McMurchie, C. J. Devine, Jas. Farmer, skip.

H. Scott, A. R. Granger, J. Milne, Dr Olivier skip.

M. H. Congdon, Corp. Stevens, W. Swan, D. G. Mackenzie, skip.

H. Pinkney, F. M. Thompson, J. B. Risk, D. McKay, skip.

G. Fulton, W. Lornie, C. Smith, W. Bird, skip.

J. A. Black, L. Dutil, J. McDougall, skip.

J. R. Smith, A. Moreney, J. Sangster, W. Clark, skip

J. McDonell, C. J. Tompkins, C. Emmerson, Dr. Key, skip.

The draw for President versus Vice-President is as follows:

President—D. G. Mackenzie—W. Bird, Dan McKay, J .P O'Neill, J. B. Wilson, J. E. McLeod, E. Whiteside, J. E. Upton.

Vice-President—L. L. Morgan—A. E. Ferguson, Sgt. Scott, J. Farmer, Dr. Olivier, J. McDougall, W. Clark, Dr. Key.

The game is to be played as soon as the ice is ready and the draw will be posted at the drug store.

NEW MEAT MARKET IN WEST BLAIRMORE

Elsewhere in this issue will be found the opening announcement of the Greenhill Meat Market.

The new meat market will open about the 15 in one of the new stores recently built by the West Canadian Collieries. Muma Bros., of Pincher Creek, will run the meat market.

INTERNATIONAL READY FOR FULL TIME WORK

Put out of commission for over a week on account of the recent fire, which destroyed the power house of the International Coal & Coke Co., at Coleman, that company hopes to be ready for operation full-swing this week end.

We understand that the International is well stocked with orders and that prospects are good for the entire winter.

HILLCREST TO HAVE NEW GROCERY STORE

A new grocery store is to open in a few days at Hillcrest, in the old McLean building, former premises of Burnett & Cruickshanks. Joseph Brehler, of Blairmore, is to be the proprietor. Mr. Brehler was formerly in the employ of Burnett & Cruickshanks and has had considerable experience as a grocer.

LOCAL BUILDING CONTRACTOR TO VISIT HOME IN ITALY

E. J. Pozzi, our local building contractor and lumber dealer, leaves by tomorrow night's train for Ottawa, Montreal and New York, enroute to his old home in Italy. He expects to be away about four or five months and takes with him one of his sons, a lad of about nine years, of Canadian birth.

In Mr. Pozzi's absence, his business interests here will be looked after by Mr. A. Fabro, his accountant.

Mr. and Mrs Percy Bamber, of Lethbridge, will leave shortly to spend the winter in California. Enroute they will likely spend a few days in Blairmore with Mrs Bamber's parents, Mr. and Mrs J. J. Purvis.

The death occurred at Lethbridge last week end of Archie McKinnon, brother of the Coleman C. P. R. agent, Alex. McKinnon.

The official opening of the Blairmore Arena for the 1922 23 season takes place on Tuesday evening next, when Blairmore and Bellevue teams will stage an exhibition game.

The Dominion forest reserves, which are the areas unsuitable for agriculture in the Prairie Provinces and Railway Belt of British Columbia set apart permanently for forest production include an area of 35,185 square miles or nearly twenty-three million acres.

HOCKEY TEAM PRACTICES

The local hockey team took the ice for the first time this season during the week, and have had several good workouts. A great number of fans have been witnessing the practices with interest and all are of the opinion that Blairmore can put a team on the ice as good as any in the league this year. If one can judge from the names which appear on the Crow League roster, the brand of hockey to be displayed in the league this winter will excell any in the province, if not Canada. Many of the players have been associated during the past two years with the best teams in the province and their names are not strange.

A new clause has been inserted in the amateur rules this year which allows the goal keeper to drop on his knees to stop the puck. This should tend to liven up the game somewhat and make things more exciting all round. The resident clause for the Crow League expired December 1st, but Blairmore complied with the Allan Cup rules this year and had all her players registered on the 15th of August.

Following is the roster of the Crow League teams for the season 1922-23, who are registered with Roscoe Powell, of Coleman, league secretary:

Blairmore—*M. A. Pruden, O. Reinakka, T. L. Harvey, G. Mackie, C. P. Reddick, *Tony Vejprava, E. C. Grewcutt, *A. J. Ennis, G. W. Bond, *W. H. Turner, *M. G. Rhynas, *H. E. Lavasseur, J. Turner, *W. W. Scott, *A. McVey, *G. N. Elwin, W. Wheatley.

Bellevue—*A. J. Barbour, *R. W. MacKay, *D. Dewar, *L. O'Grady, *N. Gainor, F. Towell, *F. J. McParland, K. Dewar, C. Thompson, H. Bathie, *C. Miller, *E. Fisher, *G. Mattson, *T Clark, *W. Cousens, *B. Pruder, *C. Johnson, B. Lockwood.

Coleman—*Ernest Johnson, *Gordon Phillips, Harvey Bailey, *Hugh Nelson, Norman Wilde, H. Perry, Foster Easton, *Charles Graham, *Wm. Gate, J. W. Burden, Eldred Jewel, Harry Holmes, Joseph Purvis, James Evans, *J. A. Hume, Samuel Hadfield, H. Neil, *A. Griesack, *W. Hoggan, Jos. Ferko, John Ferko, G. Geroux, W. Beaton, A. Singer.

Pincher Creek— *H. LaGrandais, *H. Taggart, A. Littlewood, *J. P. Alexander, G. Duthie, *H. Marquis, *G. Dubuc, *R. Charette, *N. McLean, R. Cooper, *G. Pelletier, J. F. Kemp, *. G. Dobbie, A. S. Crerar, Ed. LaBrie, G. Robinson, W. Fortier, C. J. Bundy, C. Vigar, Geo. LaVasseur, S. N. Laurin, J. Morgan, Frank Holloway, M. Prairie Hen, A. Runaway Buffalo, G. Heinhault, Samson Knowlton, W. Simpson, L. Van Camp, R.C. Simpson.

Lethbridge—V. Podger, *W. Climie, *Fred Henderson, H. Anderson, *J. H. McPhee, *J. Marion, *W. Henderson, *G. Reber, T. Hickey, L. Dowd, Q. Butterfield, *L. Turcotte, N. Waterbury, M. Sirr, *C. Wallace, *D. Mummond, J. H. McDonald, A N. Smith, C. Pruder.

Taber—*James Scott, Clarence L. Chapman, C. Kendall, *R. S. Carlton, A. Sturgeon, Gus. Pelletier, *P. T. Malo, W. M. Haskins, G. Elliott, R. D. Aston, C. Hodges, C. A. Drennan, *J. E. Douglas, J. Connolly, *L. Malo, *W. H. Cook, *W. Wetterburg, *H. Storie.

Players marked (*) were with team last year.

SPORT NOTES

The Toronto St. Patricks, world's professional hockey champions, are touring the west and have played several games. At Winnipeg they beat Edmonton Eskimos 2-1, at Victoria they were defeated by a score of 7-3, and the Vancouver team held them to a tie score of three all. The champions will also play the Calgary Tigers.

* * * *

Edmonton Eskimos, rugby champions of western Canada, were beaten by the Queens at Kingston on Saturday last in the Dominion finals. The score was 13 to 1.

* * * *

Hugh Nelson, who played with Coleman last winter, was in Calgary recently to try out as a professional for the Calgary Tigers, but decided to remain in the simon-pure group for at least another season. He will play again this season at Coleman.

* * * *

Lethbridge Herald suggests that the Crow teams should each have a monnicker. They go by the name of Vets, but we would suggest that they change it to the Wets (nurses).

* * * *

A good name for the local team would be the Boomerangs. (They always come back?)

* * * *

Coleman might call their team the Coyotes, as the fans there have a tendency to howl.

* * * *

Taber has a guy signed on by the name of Kendall, who is reputed to be of Big Four fame. Hope he's not any relation to the Kendall of the Mounted Police. Guess not, or he would be at Lethbridge (?).

The president of the Alberta Amateur Hockey Association has appointed Mr. L. L. Morgan, of Blairmore, a member of the Alberta Branch Championship Committee, in place of Judge Jackson, of Lethbridge, who wished to be relieved from service on the committee.

According to a recent court decision one may now smoke in Zion City, Illinois, in spite of the edict to the contrary by overseer Voliva. But who wants to go to Zion City anyhow.

A blueberry area in New Brunswick has been leased for $100 a year for ten years.

Only 14 Shopping Days Till Xmas

Select your gifts now and avoid disappointment.

Full line of Stanfield's Underwear for men, heavy, medium and light weight, 2-piece and combinations, all sizes.

Penman's Fleece Lined in 2-piece only, at, per suit $2.25

MACKINAWS FOR MEN—

Durable Brand, reg. $12.50 for $10.00

Cariboo Brand, reg. $9.50 for .. $8.00

Boys' Mackinaws in a good range of colors and sizes, reg. $7.00 for $6.50; reg. $6.25 for $5.00.

A full range of Suits and Overcoats for Men and Youths.

Special Boys' School Suits at .. $7.95

What is more acceptable than a cozy pair of Slippers on these colds nights. The whole family can find their size at prices to please, in all wool, felt or kid.

EXTRA SPECIAL—

Ladies' Biltmore Velour Hats, regular $10.50; Your choice at $7.00

A full line of Ladies' medium weight Skating Sweaters now in stock.

All wool Serge Dresses in 1 or 2 piece, nicely embroidered in colors, Special for Saturday $4.50. Sizes to 14 years.

The Trudel Fur Manufacturing Co.

Will show a large stock of Furs at this store on FRIDAY and SATURDAY of this week. Mr. Trudel can make any Fur Piece or Garment you have in mind, to your order. We will be glad to have you come in and inspect this selection.

"TRUDEL" stands for all that is best in Quality and Style.

THE PASS CLOTHING CO.

Opposite C. P. R. depot — Blairmore, Alberta.

Cowley Happenings

H. D. McMillan is a Calgary visitor this week.

R. McDonald, the relieving bank manager, is here at present

The North Fork dance will be held here on December the 29th.

Mrs Connor and Mrs. Gilbert Cleland are visiting relatives in town.

Robert Littleton and James Irwin are deer hunting up the South Fork.

Mrs. B. O. Morrow has gone to Seattle to spend the Christmas holidays with her parents.

Mrs. A. Baines, of Lethbridge, has returned home, after a few days' visit here with her son and daughter.

After spending several weeks in these parts, W. Lightheart has returned to his home in Calgary.

In spite of the bad weather during Chautauqua week, large crowds turned out. The progammes were much enjoyed, especially the lectures, which were very instructive.

Just Think!

IF ALL THE GIFTS

you have received in the past had been

GIFTS THAT LAST

What a store of treasured articles you would now possess!

Give

GIFTS THAT LAST

This Christmas

We have them at all prices

S. TRONO WATCHMAKER & JEWELER BLAIRMORE

LUCKY HE GOT TANLAC SAYS T. B. DRAPER

"Talking about things that help people, this Tanlac has done me more good than anything else I have ever come across. There's no doubt in my mind but what it's the finest medicine money can buy," is the emphatic statement made recently by Thomas B. Draper, 224 Second Ave., West, Calgary, Alberta. Mr. Draper is an old Imperial Army man. He saw many years service in India and Egypt, and also served in the Indian campaign of 1882.

"For a year past I have felt run-down all over. My appetite deserted me and the little I did eat seemed to do me no good. I felt so lifeless and worn out it was an effort for me to get up from my chair. I couldn't sleep to do any good and got up mornings just as tired as when I went to bed at night. I lost weight continually and had commenced to worry over my condition.

"It was certainly lucky for me that I listened to my friends and got Tanlac, for I have gained several pounds in weight and have not felt so well in a long time. What it takes to make a man eat good, sleep good and feel like working Tanlac certainly has it."

Tanlac is sold by all good druggists.

MY CANADA

— BY —

ELINOR MARSDEN ELIOT

Published by Special Arrangement with the Author.

(Continued)

My hat had vanished my hairpins also, and my hair hung in a braid over my shoulder. Cupid stood a few feet away with an apologetic expression on his face that surely meant, "I know it was all my fault." Cupid, like Mr. Mills, is always a perfect gentleman. And Mr. Livingstone glared at us alternately. It was funny, and I began to laugh.

"I am glad that you find me amusing," said Mr. Livingstone stiffly.

And then I began to cry! Surely the strain of the last few months has weakened my brain.

In a moment Mr. Livingstone was beside me. "Elinor," he said gently, "are you, or are you not, engaged to that man in England?"

"I am not!" I replied indignantly, between sobs; "and even if I were, I don't see what right you have to ask personal questions."

"You don't, eh?"—this with a queer little laugh—"well, we'll see about that later. And in the meantime, if you have to cry you must do it more comfortably."

And now, after encouraging me so shamelessly, he says that I spoiled his second-best tie by sprinkling salt water all over it! Of course he has said other things too—a great many of them; but while eminently satisfactory to me, his conversation is not suitable for insertion in a well-conducted diary.

We had to tell our wonderful news to the Binghams, but until we hear from Father we shall not tell anyone else. Don and I wrote to Father at once, and Mr. Bingham did also—awfully good of him, I thought it. We have decided that I shall go home about the first of May, and Don will come for me at Christmas. Inside my ring is engraved, "Elba, June 20th, 19—." Fancy Don's remembering the exact date!

I am just a little bit worried about Mary. Don has made it very plain that he flirted with her only because he felt that I had used him badly by concealing my engagement to another man. But did Mary flirt with him just for mischief, or did she care for him seriously? I wish I knew.

April 20th, 19—.

Father has cabled his consent.

The End

XXVIII.

Bar B Ranch,
May 3rd, 19—.

The end of my diary begins to resemble Sarah Bernhardt's farewell tour. But as I never add a postscript to a letter, perhaps I may be allowed to add one to my diary.

Properly speaking, Mary is responsible for this addition. After I received Father's cable, I wrote to her and anonunced my engagement. Her reply came to-day, and as I could not do justice to it in an extract I shall paste it in my diary here! it forms a more fitting conclusion than anything I myself could write.

"Winnipeg
"April 27th, 19—.

"Dearest Elinor,—

"When I ah dread your letter containing the marvellous news of your engagement I fetl so happy that I wanted to hug someone, you or Uncle Don in preference. But there was no suitable victim within range, so I abducted the nearest small boy and took him to see the 'movies.' This small boy is perfectly adorable; he has tow-coloured curly hair, a turned-up nose, and an entrancing lisp. We had 'one swell time,'—that very vulgar expression is a quotation from the small boy's vote of thanks. I have cut out slang.

Honestly, Elinor, I cannot tell you how glad I am that you and Uncle Don have at last acted in a sensible manner. Ac soon as I saw you together at the ranch I concluded that he was—well, not wholly indifferent to you. But you know, my dear, your predilection for Platonic friendship and poultry farming would discourage the boldest of men, so I thought that it was time for little Mary to take a hand in the game. Is that slang, or merely technical phraseology?

First of all, I tried flirting with Uncle Don, but that did not seem to trouble you in the least. It was very discouraging, and I was almost disheartened when suddenly it occurred to me that if I could make Uncle Don flirt with me it might bring you to your senses. So I called out the Reserves, and told him a more or less true story about dear Arthur. Have you ever observed the line of Uncle Don's jaw when he isn't exactly pleased? Gee, I was scared! But I stood to my guns, and when he began to conceal his injured pride by devoting himself to me, I felt satisfied that I had followed the proper course. You certainly did sit up and take notice, but—this for your consolation—Uncle Don never caught on; he thought that you were homesick! Men are stupid creatures, even the best of them.

"However, towards the end of my visit I had many an anxious moment; and I vowed then that I would never again interfere in such a matter. Two or three times since I came home I have been on the point of writing to Uncle Don to tell him what I had done, but I couldn't very well tell him that you were breaking your heart because he wouldn't play with you any more, could I? The next time I shall leave the matrimonial game to Cupid—I do not refer to your Cupid, excellent though he is as a substitute for his more renowned namesake.

"If Uncle Don is reading this over your shoulder, please send him away now—I have something to tell you that is for you alone. Look for a soft spot to fall on, because you will probably faint; but you cannot be half as much surprised as I am myself.

"Since 8.45 p.m. on February 3rd I have been engaged . . . to the Reverend Bernard Hartford! Don't laugh, please; it is not funny. To tell the honest cross-my-heart truth, I think it is rather a tragic occurrence. Just suppose I should disgrace him some time—by throwing cold water on the bishop, for instance! Or, worse and worse, by flirting with the choir boys! We are going back to England, Elinor. Can you picture me with a London parish as background? We expect to be married early in September.

"No one will ever be able to say now that I cannot keep a secret. I almost told you about this when I was at the Bar B, but I was shy—though I don't suppose you will credit my shyness. Of course I was not really engaged then—just 'on probation,' as it were. But we wrote to each other twice a week, and you never suspected anything! That shows how much you were taken up with your own affairs.

"Elinor, I am reforming; you would scarcely know me. I am very sweet and submissive, and I say 'yes sir' and 'no, sir' to Mr. Hartford whenever he speaks to me. And every time I use slang I put five cents in the W.A. mite box—here's hoping the heathen appreciate my self-sacrifice. It is not for the sake of the heathen that I make the sacrifice, however; I have the bishop in my mind's eye.

"'Queer, ain't it, that Mr. Hartford never got married, an' him such a fine-looking man?' I think seriously of asking Mrs. Mills to be my matron-of-honour.

"Yours for ever and ever,
"And then some,
"Mary Arnold."

The Real End

A Successful Man

Among the notable professional men of this country who achieved great success along strictly legitimate lines was Dr. R. V. Pierce. Devoting his attention to the specialty of women's diseases, he became a recognized authority in that line.

Over fifty years ago this noted physician gave to the world a Prescription which has never been equaled for the weaknesses of women. Dr. Pierce, of Buffalo, N.Y., long since found out what is naturally best for women's diseases. He learned it all thru treating thousands of cases. The result of his studies was a medicine called Doctor Pierce's Favorite Prescription. This medicine is made of vegetable growths that nature surely intended for backache, headache, weakening pains, and for the many disorders common to women in all ages of life. Women who take this standard remedy know that in Dr. Pierce's Favorite Prescription they are getting a safe woman's tonic so good that druggists everywhere sell it in both tablet and fluid form.

Send 10c to Dr. Pierce's Branch Laboratory in Bridgeburg, Ont., for trial package tablets.

W. N. U. 1449

Diagnosis

A man was fixing his automobile.

"Trouble?" asked a pedestrian.

"Some," was the laconic answer.

"What power car is it?"

"Forty horse."

"What seems to be the matter with it?"

"Well, from the way she acts, I should say that thirty-nine of the horses were dead."—Boston Transcript

Kemal's Responsibility

Men Acting Under His Direct Orders Says British Officer

It has been said that Kemal Pasha himself is not responsible for the conduct of many of his followers, who are beyond his control, but this is not the picture drawn by a British naval officer at the Dardanelles in a letter to a friend at Orillia, Ont., published in the Packet. He writes:

"The last English papers we received about a week ago, said that the Turks that had invaded neutral territory were out of touch with Kemal. How very different is the true state of affairs. We had certain information (by tapping the Turks' lines of communication) that the Turkish cavalry in Erenkeui were in direct telephonic communication with Kemal at Smyrna and were acting under his direct orders."

This fact must have been known to the French when they were backing Kemal against the British. Happily they are now recovering a sense of their duty to Europe and humanity, and while it is too late to save Constantinople and Eastern Thrace from the Nationalists they can prevent a massacre of Christians in these areas by co-operation with the British. But for the British there would have been a massacre already.—Toronto Globe.

SUFFERED SO FROM HEART AND NERVES LIFE WAS A BURDEN

Mr. A. H. Lee, Beamsville, Ont., writes:—"I am delighted to let you know what I have to say regarding the good Milburn's Heart and Nerve Pills did me.

A short time ago I suffered with heart and nerve trouble, and was so bad I could not sleep, only about two hours each night. My heart was so bad I had spells when driving on the road and would faint away, and neighbors would carry me in from my wagon. I also took these spells in the night and during my daily work on the farm. My nerves were so bad I would jump out of bed, and was then compelled to walk the floor before I could settle down again, but after taking a few boxes of

MILBURN'S HEART AND NERVE PILLS

I can honestly say I am a relieved man. I now feel in the best of health, in fact, the best I've been in for three years, and can do any class of work with pleasure where before life was a burden to me."

Price 50c a box at all dealers or mailed direct on receipt of price by The T. Milburn Co., Limited, Toronto, Ont.

CANADIAN PACIFIC EXCURSIONS TO CENTRAL STATES

The Canadian Pacific Railway will have on sale daily December 1, 1922, to January 5, 1923, from stations in Alberta and Saskatchewan, excursion round trip tickets to the following Central States points: Minneapolis, Minn., St. Paul, Minn., Duluth, Minn., Milwaukee, Wis., Chicago, Ill., Fort Dodge, Ia., Council Bluffs, Ia., Marshalltown, It., Des Moines, Ia., Sioux City, Ia., Cedar Rapids, Ia., Kansas City, Mo., Watertown, S.D., St. Louis, Mo., and Omaha Neb.

These excursion tickets will bear a final return limit of three months and enable those desiring to visit their home in the south an opportunity of doing so at a reasonable rate.

Full particulars will be gladly given on application to any agent of the Canadian Pacific Railway. R.25

Pride of the Empire

Prince of Wales Has Developed Human Side of Character

Mr. Lloyd George, in a felicitious spech, uttered no conventional phrase but the veritable truth when he said that the Empire owes the Prince of Wales a debt which it can never repay. It is not only that he has tact and kindliness. He has grappled earnestly with his duties and is today perhaps the most travelled man in the Empire. But with this serious side to his character he has known how to retain and develop the human part and the love of sport and adventure which will ever appeal to Englishmen. And that is why the whole nation today follows his career with such affection and hope.—London Daily Mail.

Even the best German gliders can't rise on the level, and the office cynic says it is a national characteristic.

Fisherman's Friend
The Original and Only Genuine
MINARD'S "KING OF PAIN" LINIMENT
YARMOUTH, N.S.

SMOKE OGDEN'S CUT PLUG

15¢ per packet

½ lb. tin 80¢

A Real Old Country Treat

World Crop Service

A world radio crop service has been established by the United States Department of Agriculture. The department has representatives in many important European cities, who send reports of crop conditions to Washington. The information is then broadcasted by radio over the United States. A recent message from the Berlin representative was received in Washington and relayed throughout the country in less than five minutes from the time the news left Germany.

Activity in Building

During October construction contracts awarded in Canada amounted to $24,270,300, compared with $29,313,500 in September. Residential building accounted for 36.2 per cent. of the October total, and amounted to $8,794,600. Business building amounted to $6,065,000, or 25 per cent.; industrial building, $3,221,500, or 13.3 per cent.; public works and utilities, $6,189,200 or 25.5 per cent. The value of contemplated new work reported during October was $15,938,300.

The Answer

Teacher.—"Spell cloth, James."

James.—(Silent.)

Teacher.—"What is your coat made of?"

James.—"Father's old pants."

CASTORIA
For Infants and Children
In Use For Over 30 Years
Always bears the Signature of Chas. H. Fletcher

$12,000 IN PRIZES $12,000

1st Prize	$6500
2nd Prize	$3500
3rd Prize	$2000

Here's your opportunity to participate in these three big cash prizes. We wish to put THE ATHLETIC GUIDE, our new Sporting Paper on the map and at once. It would take us months and months to reach our circulation objective by ordinary canvassing methods so we have decided to spend our money in a way whereby our own subscribers will gain an opportunity to participate in our expenditure which really makes our proposition a mutual one all the way round.

To participate in this subscription campaign you simply indicate on the coupon below whether in your estimation the HOME TEAM will score MORE, LESS or THE SAME NUMBER of goals than they scored in the corresponding game of last year, by placing an "X" in the column provided in the coupon. Prizes will be awarded to subscribers as follows: The first prize to the subscriber who submits the highest correct estimate. The second prize to the subscriber who submits the second highest correct estimate and the third prize to the subscriber who submits the third highest. Prizes will be equally divided among subscribers whose estimates rank equally correct.

RULES

(1) All entries must be made on coupons provided for that purpose.
(2) Any coupon which has been altered or mutilated will be disqualified.
(3) In event of a tie, or ties, prizes will be divided equally between those tieing, but should the necessity arise, the Auditor reserves the right to rearrange prize money so that the first prize winners will receive more than the second, and the second prize winners receive more than the third.
(4) Matches on coupons incorrectly scheduled, or not commenced, same will be struck off the coupon. In the event of a game being started, and then discontinued for any reason whatsoever, the score as registered at the time the game is terminated, will be accepted as being the same as a full game.
(5) The Auditor reserves the right to disqualify any coupon for what, in his opinion, is a good and sufficient reason, and it is a distinct condition of entry that the Auditor's decision shall be accepted as final and legally binding in all matters concerning this competition. No correspondence will be entered into or interviews granted.
(6) In marking coupon, place cross in column provided; denote whether you think the HOME team will score MORE GOALS, LESS GOALS, or the SAME NUMBER OF GOALS as in the corresponding game of last year.
(7) Should the score shown for last year's games be incorrect it will not affect any estimate as the figures will be taken as printed herewith.
(8) Entrants must enclose 25c with each coupon, which will entitle them to five weeks' subscripton to THE ATHLETIC GUIDE, or $1, which entitles them to one extra entry coupon and twenty-five weeks' subscription.
(9) No two prizes will be paid out in any one week to any one subscriber.
(10) Employees of THE ATHLETIC GUIDE cannot compete.
(11) Prizes are awarded on the results received by cable on or before 9 a.m. Monday following date of matches.
(12) No responsibility will be accepted by THE ATHLETIC GUIDE for the loss or non-delivery of any coupon. Proof of posting will not be accepted as proof of delivery or receipt.
(13) Coupons received without name or address will be disqualified.
(14) In cases of capital prize winners when the address is given as "General Delivery" only, proof of identification will be required before mailing of capital prize.

FOOTBALL COMPETITION

No. 2

ATHLETIC GUIDE PUBLISHING CO., 508 Dominion Bank Bldg., Vancouver, B.C.

I enter this Football Competition with the understanding that I agree to abide by the published rules governing same and to accept the Auditor's decision as final and legally binding. Twenty-five cents enclosed for five weeks' subscription entitles me to one estimate; 50c, ten weeks and two estimates; 75c, fifteen weeks and three estimates; $1.00, twenty weeks and five estimates.

NOTE—Mark with an X in column provided whether you think the HOME team will score MORE, LESS or the SAME number of goals as in the corresponding game last season.

Games to be Played **Dec. 30**

Competition closes Midnight **Dec. 29**

NAME ____________________

ADDRESS ____________________

Mark with X in column provided. "M" is more; "L" is less; "S" is same.

HOME TEAM	Last Year's Score		Away Team	Coupon No. 1			Coupon No. 2			Coupon No. 3			Coupon No. 4			Coupon No.		
				M	L	S	M	L	S	M	L	S	M	L	S	M	L	S
Aston Villa	2	0	Preston N. E.															
Sunderland	2	1	Birmingham															
Bolton W.	1	2	Cardiff															
Clapton O.	1	2	Rotherham															
Coventry	2	0	West Ham.															
Charlton A.	1	0	Watford															
Luton	1	0	Millwall															
Northampton	2	0	Brighton & H.															
Queen's Pk. R.	1	1	Portsmouth															
Accrington	1	2	Halifax															
Lincoln	1	0	Barrow															
Rochdale	2	1	Ashington															
Dundee	2	0	Albion Rovers															
Kilmarnock	1	1	Hibernians															
Raith Rovers	1	1	Celtic															

SWEDISH INVENTOR HAS NEW OIL LIGHT

Claims Whiter and Much Cheaper Light Than Electric Or Gas

Edison enabled us to enjoy the benefits of electric light, Count Welsbach's mantle made it possible to have the incandescent gas light, but it remained for a Swedish engineer named Johnson, now living in Winnipeg, to devise a lamp that would burn ordinary, everyday kerosene oil and produce a light said by the many scientists who have seen it to be whiter than electric. The lamp is as simple to operate as the old style oil lamp, burns without odor, smoke or noise and is proving a sensation where oil light is needed.

Mr. Johnson offers to send a lamp on ten days' free trial and will even give one to the first user in each locality who will help introduce it. A letter addressed to T. R. Johnson, 579 McDermot Ave., Winnipeg, will bring full particulars about this wonderful new lamp. He has an interesting agency offer, too.

WORLD HAPPENINGS BRIEFLY TOLD

Baron Sonnino, twice Prime Minister of Italy, and also Foreign Minister during the Great War, died Nov. 23.

Night navigation on the St. Lawrence River was officially closed on November 26.

General William Bramwell Booth, commander-in-chief of the Salvation Army, has gone to India for a three months' inspection of the work of his organization there.

The Canadian Patriotic Fund will go out of existence next May, except for its permanent cases such as those of non-Government responsibility, it is announced.

Canada's exports of canned salmon during the month of October showed almost a 50 per cent. decrease, as compared with the shipments of October, 1921, according to figures issued by the Dominion Bureau of Statistics.

J. G. Robertson, Livestock Commissioner for Saskatchewan, announces that the grand championship for Shropshire rams, at the Royal Show, Toronto, was won by a Saskatchewan exhibitor, J. D. Whitehead, Nutana, whose shearling ram took first in his class.

RICKETS
Cod-liver oil is the best thing in the world for rickets.
Scott's Emulsion
contains richest cod-liver oil, abundant in the vitamines that every rickety child needs.
AT ALL DRUG STORES
PRICE, $1.30 and 65c. 21-3s

MONEY ORDERS
The safe way to send money by mail is by Dominion Express Money Order.

Do You Suffer From Dandruff & Falling Hair?
WANTED 1,000 PEOPLE in the mountain climate to try ORIET POMADE. Relieves and removes the cause of dandruff and stops falling hair in a few applications. A TEST will prove it. Send 25 cents, stamps, money order or coin, for introductory bottle. BE CONVINCED.—Oriet Products Company, Inc., 4 Washington Place, New York, N.Y.— Agents Wanted.

INVENTIONS
Send for list of inventions wanted by Manufacturers. Fortunes have been made from simple ideas. "Patent Protection" booklet on request.
HAROLD C. SHIPMAN & CO.
PATENT ATTORNEYS 231 BANK STREET OTTAWA, CANADA

Cook's Cotton Root Compound.
A safe, reliable regulating medicine. Sold in three degrees of strength—No. 1, $1; No. 2, $3; No. 3, $5 per box. Sold by all druggists, or sent prepaid on receipt of price. Free pamphlet. Address: THE COOK MEDICINE CO., TORONTO, ONT. (Formerly Windsor.)

America's Pioneer Dog Remedies
BOOK ON DOG DISEASES and How to Feed
Mailed Free to any Address by the Author
H. CLAY GLOVER CO., INC.,
129 West 24th St., New York, U.S.A.

Channel Tunnel Was Frenchman's Idea

Engineer Wanted to Construct Paved Submarine Road 120 Years Ago

When all other topics of talk fail in England or France there is always the project of the Channel tunnel to fall back upon, after more than a hundred years. It was not, by the way, some Englishman who first proposed the "great bore," so that he could get to Paris without suffering seasickness. The original idea was given by a French engineer, M. Mathieu, who 120 years ago wanted to construct under the Channel a paved submarine road that was to be lighted with oil lamps. This pioneer was a man of courage. But how he would be astonished if he knew that his grand-grand-nephews despite electricity, steam and other devices that would make his project simple as child's play, are still merely planning the tunnel!

THE FALL WEATHER HARD ON LITTLE ONES

Canadian fall weather is extremely hard on little ones. One day is warm and bright, and the next wet and cold. These sudden changes bring on colds, cramps and colic, and unless baby's little stomach is kept right the result may be serious. There is nothing to equal Baby's Own Tablets in keeping the little ones well. They sweeten the stomach, regulate the bowels, break up colds and make baby thrive. The Tablets are sold by medicine dealers or by mail at 25 cents a box from The Dr. Williams' Medicine Co., Brockville, Ont.

Small Wing Carries Big Birds

The Australian crane, one of the heaviest of known birds, has the smallest wing surface, yet it flies the longest and most arduous journeys, and, with the exception of the eagle, rises the highest and sustains itself at the height longest.

CATARRH
Catarrh is a local disease greatly influenced by constitutional conditions. HALL'S CATARRH MEDICINE is a Tonic, taken internally, and acts through the blood upon the mucous surfaces of the system. HALL'S CATARRH MEDICINE assists Nature in restoring normal conditions.
All Druggists. Circulars free.
F. J. Cheney & Co., Toledo, Ohio.

Dairying—Everybody's Business

Milk and Its Products As the Best of All Foods

Miss Helen G. Campbell, of the Dominion Dairy and Cold Storage Branch, never made a truer statement than that contained in a recent address, "To train a child in good food habits is one of the fundamentals in making him a success in life." The subject of her address was "Dairying—Everybody's Business." She went on to describe how the cow became a manufactory of the most wholesome and best body-building food for human consumption. Reading a verbatim report of the address, it is impossible to avoid the thought that everybody in the land, and especially women, would have profited by hearing and digesting the many truths she gave voice to. She described how dairy products fed and fostered the body and thus led to improved mentality. She quoted scientists of different nationalities to substantiate her statements. Metchnikoff, for instance, to prove that dairy products promote longevity, and Dr. McCollum, that they are a large element in the making and preservation of good teeth, and that the first and most important principle of nutrition is extension of the use of dairy products.

Speaking directly of the business relationship to her subject, Miss Campbell showed how all classes were concerned; how all were kept fit for their work, and oftentimes for the accomplishment of big things, by the free consumption of milk and its products. In fact, the speaker ventured to say, that sometimes she was led to think that business men, in their downtown lunch at least, were more faithful followers of the doctrine "drink milk" than any other class of people. Concluding, she paid tribute to those schools wherein milk is distributed to underweight children, and to the Home and School Clubs of the border cities, which she said are in the forefront in all worth-while work of this kind.

Manitoba Dairy Exports

Remarkable Development of Industry Is Noted In Recent Years

From being a province importing dairy products prior to the war, Manitoba is now one of the largest exporting provinces in the Dominion, and out of 51,000 farmers there are 26,000 producing and shipping milk and cream, J. H. Evans, Deputy Minister, announces. In 1914 imports of butter into Manitoba amounted to about 70 carloads, and at present there are being exported nearly 100 carloads. In the opinion of Mr. Evans, it is one of the most remarkable developments of a new industry on record.

Minard's Liniment For Garget in Cows

An Afternoon Gown That Is Unique

"All over embroidery" on taffeta is the striking feature of this afternoon gown in brown. Surely, it is one that will appeal to the fancy of any little miss.

Has Made a Start

Everywoman's Fund For Treatment of Tubercular Women Will Now Grow

Within the week the Everywoman's Fund for free treatment for 50 tubercular women has got a real start. The first $3 of the $50,000.00 is now in the bank. The donations were:

Mrs. E. Simms, Candiac, $2.00.

Mrs. F. H. O. Harrison, Pense, $1.00.

The Major Livingstone Chapter, I.O.D.E., at Yorkton, donated $20.00 for nightgown material for sanatorium patients, and is holding a dance for the tubercular children.

The Clavet Homemakers' Club sent a box of poultry for the benefit of the patients at the sanatorium.

Clubs that have this week promised to work for the $50,000.00 fund include: Regina Homemakers' Club, University Women's Club, American Women's Club, 14th Avenue W.M.S., Knox Ladies' Aid, all of Regina; while the Swift Current and Moose Jaw Local Councils of Women are also becoming active for the sake of the 50 tubercular mothers.

CORNS
Lift Off with Fingers
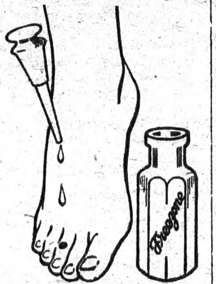

Doesn't hurt a bit! Drop a little "Freezone" on an aching corn, instantly that corn stops hurting, then shortly you lift it right off with fingers. Truly!
Your druggist sells a tiny bottle of "Freezone" for a few cents, sufficient to remove every hard corn, soft corn, or corn between the toes, and the calluses, without soreness or irritation.

Point Barrow, the largest Eskimo village in Alaska, has seven white people and 600 Eskimos. It also contains the only hospital within a radius of 1,000 miles.

Beware of people who hand you something for nothing. They will expect you to pay double for it later.

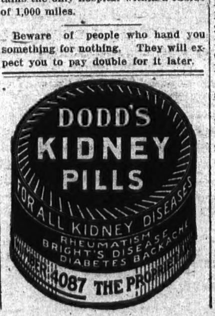

THE ORIGINAL
Roll Your Own Tobacco

Genuine
"BULL" DURHAM
TOBACCO

Hard Hit Financially

Change of Government in Britain Creates Loss to Officials

The Lord Chancellor, Lord Birkenhead, is financially the hardest hit of all the members of the cabinet who have to retire from office because Mr. Lloyd George has resigned the Premiership. In becoming an ex-Lord Chancellor he loses 10,000 pounds sterling a year and the handsome suite of apartments which the Lord Chancellor always occupies, rent free, in the House of Lords.

But he does not have to hustle for a living, as is usually the case with an ex-officio holder in Canada. Anyone who has filled the exalted office of Lord Chancellor, for however short a period, is entitled to a pension of 5,000 pounds sterling a year for life if he choses to claim it.

Ex-Lord Chancellors usually live long to enjoy their pensions. At the present time there are five of them in England, alive and hearty.

The Law Lords are really the equivalent of the Canadian supreme court. They are the highest court of appeal. It is for these services the so-called pensions are paid them.

Minard's Liniment For Colds, Etc.

WINTER EXCURSIONS TO THE PACIFIC COAST ON CANADIAN PACIFIC RLY.

Twelve months of summer if you spend the next three on the Pacific Coast, where every form of outdoor pastimes may be enjoyed.

The delightful mild climate at Vancouver, Victoria and New Westminster attract a great many prairie folks annually, whose numbers will doubtless be greatly increased by the Excursion fares which will be on sale Dec. 5th, 7th, 12th, 14th, 19th, 21st, 26th, 28th, January 2nd, 4th, 9th, 11th, 16th, 18th, 23rd and 25th, February 6th and 8th by the Canadian Pacific Railway from stations in Manitoba (Winnipeg and West), Saskatchewan and Alberta, and bear a return limit.

The Canadian Rockies are a magnificent sight in winter garb, and can be seen from either one of the two fine Canadian Pacific trains in absolute comfort.

Plan that winter vacation now. Ask Mr. Agent of the Canadian Pacific for illustrated leaflet and full information.—Advt. R.24

Your friends come in without knocking; your enemies knock without coming in.

Minard's Liniment For Warts, Corns, Etc.

Permanent Famine Relief Fund

In 1900 the Maharaja of Jaipur, a progressive native leader of India, gave a large sum of money as a permanent famine relief fund. It has been added to in recent years by contributions from individuals in Great Britain and in the United States, and now amounts to three million rupees. It is held in trust and the interest is used in famine relief in times of emergency.

Good Chance Wasted

Mother.—I wouldn't whip him this time, Robert. Wait till he does it again?

Father.—But suppose he doesn't do it again?

Pays Tribute to Canada

U.S. Professor Refers to Work Done At Dominion Observatory

Dr. Harlow Shapely, Director of the Harvard College Observatory at Cambridge, Mass., in his lecture before the Royal Astronomical Society at Ottawa, paid a glowing tribute to the work of the Dominion Observatory at Victoria, B.C., a picture of which was thrown on the screen. He said that no other country was so effectively and successfully carrying on the work of astronomy as was Canada.

In modern mental hospitals narcotics are not used once today where they used to be used 100 times 10 years ago.

SPOHN'S DISTEMPER COMPOUND
HORSES COUGHING? USE
Spohn's Distemper Compound
to break it up and get them back in condition. Thirty years' use has made "SPOHN'S" indispensable in treating Coughs and Colds, Influenza and Distemper with their resulting complications, and all diseases of the throat, nose and lungs. Acts marvelously as preventive; acts equally well as cure. Sold in two sizes at all drug stores.
SPOHN MEDICAL COMPANY, GOSHEN, IND., U.S.A.

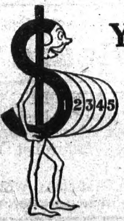

Your Dollar feels like Five
Why shouldn't it?
It can now buy for you the famous Gillette shave for which twenty million men paid $5.00 and more.
Never was a dollar so much flattered.
A Genuine Gillette Brownie Razor
AND
3 Genuine Gillette Blades for $1.00
The dollar that introduces you to Gillette shaving will buy more than any dollar you ever spent before.
Gillette Brownie Safety Razor
Razor and blades made and guaranteed
GENUINE
by Gillette Safety Razor Co. of Canada Limited
704

TOYS! TOYS! TOYS!

Biggest, Cheapest and Best Assortment of Toys in The Pass; too numerous to name here. Visit our store and look them over before purchasing elsewhere.

BOOKS!—Boys' Books, Girls' Books, and Books for the Kiddies. Latest Copyright Fiction by the best authors.

FANCY GOODS!—French Ivory, Leather Goods, Japanese Basket Work and Lamp Shades, Chinaware, Fancy Papeteries and Xmas Chocolates, Fountain Pens, Etc., Etc.

Only a visit to our store can acquaint you with the many things we have for Xmas.

THE BLAIRMORE PHARMACY
G. N. Elwin, Phm. B., Optician

Local and General Items

For funeral flowers phone 212, Crows' Nest Pass Undertaking Co.

Our idea of misfortune is for a one-armed man to be calling on twin sisters.

It's as well to have a song in your heart, especially if you haven't the right kind of a voice

C. D McCartee, recently of the freight office staff at Taber, has been transferred to Blairmore

Sheepskin Lined and Mackinaw Coats for men on sale at Half Price. Blairmore Trading Co.

It would be a great world if the people could only put as much faith in a man as a woman puts in a safety pin.

An Ontario woman wants a divorce because her husband hit her with a meat axe. My, some women are touchy!

Watch for Big Sale—Saturday, the 16th of December—R. Gallay & Co.

The Laval Dental and Veterinary College, affiliated with the University of Montreal, was completely destroyed by fire on the night of November the 30th, with a loss estimated at half a million dollars.

Mrs H. Gibeau was a visitor to Calgary last week

Mr. John Yuill, father of Mrs. (Rev.) G. D. Armstrong, of Macleod, died at Edmonton recently.

The biggest surprise of the age is the announcement in one of our exchanges that at a charity ball the ladies all appeared full-dressed.

Mayor McLeod returned Sunday morning from a week's visit to Calgary, during which he attended the Piccariello-Lasandro murder trial.

Front quarters Beef at 6c. Veal Fronts at 6c. Pork Legs at 27c. Pork Shoulders at 20c, at P. Burns & Co., Ltd.

Five sets of twins arrived to the room mate of Valentine Rinaldi (Porky) last week, all Airdales. Porky will be at home after December 26th.

Procure your Christmas Cards now from The Enterprise, in order to be sure that they will be received in time. Your Greetings, name and address on each card. A beautiful line to selcet from.

A bootlegger is a bar that walks like a man.

O'Neill spent a day recently in the South Fork district, searching for fat calves.

It is reported that the Klu Klux Klan is trying to organize a branch in Cranbrook.

The Blairmore arena was opened for general skating and hockey practice this week.

The Chicago 100 ton yacht Speejack has completed a world tour and covered over 44,000 miles

It is easy to make an honest man blush to think what the women may be wearing in ten years from now.

As a rule you can form a pretty accurate opinion of what your neighbors think of you by what they say of the others.

The town council of Pincher Creek did not look kindly towards Blairmore's proposal to increase the minimum educational head tax.

Rev. Father Boltz, after spending a few days here, went to Macleod on Friday night to be the guest of Rev. Father Rouleau for a few days.

The contract has been let by the British Columbia department of public works for the erection of a new bridge crossing the Elk River at Hosmer.

A nicely printed personal Greeting Card is a correct remembrance right from your "close up" friend to all of your wide circle of acquaintances

For the first time in the history of Winnipeg, and perhaps in Canada, a labor man, perhaps a socialist, has been elected mayor of one of the larger cities in Canada.

A meeting of representatives of South Alberta hockey clubs will likely be held in High River in the near future, when plans for a league will be considered and worked out.

A home-talent minstrel show at Pincher Creek recently netted something like $350. This is a good showing and should encourage local dramatists in other towns. Let's get busy.

We understand that Rev. Hillis Wright will not leave Grand Forks, owing to pressure being brought to bear upon him by the unanimous voice of his congregation.

Two men were repairing a rifle in a farmyard in New Brunswick, and as a test fired at a bar door. The bullet struck a hinge, rebounded and struck a horse in the head, causing instant death.

Services were conducted in the Anglican church here on Sunday morning and evening last by the Rev. W. H. Merrick, rural dean of Macleod. Rev. Merrick also addressed the re-organized Sunday school in the afternoon.

Fishing for automobiles is to be the latest fad at Crows' Nest Lake. Most of the cars, or their occupants, passing that way now, are so dry that they feel obliged to take a plunge in the lake, and of course the car remains there.

The Enterprise has sold more Christmas Cards during the past week than in any like period in the history of the office. Nice panel folders with your name and address, enclosed in an envelope ready for mailing, at the same price or less than the unprinted cards, is an opportunity few care to miss. If you wish to send any to the Old Country, they should be despatched not later than the 13th. We carry cards in stock and can give you quick service.

Joseph H we was a "business" visitor to Pincher Creek on Saturday last.

The Piccariello - Lassandro murder case cost the province exactly $15,000

Rollo Burns, of Lundbreck, was a visitor to Blairmore on Monday, the guest of Mr and Mrs. Harry Gunn.

The stork this week visited the home of Mr. and Mrs. Will and John Evans leaving with them a bouncing baby daughter.

Rev Fathers Boltz, McCormick and Corman and Messrs. J. T. O'Neill and W. J. Bartlett were guests of Mr. Louis Maio to a radio concert on Friday night last

Watch for Big Sale—Saturday, the 16th of December—R. Gallay & Co.

Canada has today the greatest gold mine in the world in the Hollinger mine in the Porcupine district of Ontario, and new gold has been discovered in Labrador in an area that will rival Klondyke.

William Ryan, vice-president of the U. M. W. of A., was arrested at the Black Diamond mine on Monday for refusing to leave the company's premises when ordered to do so. He will be charged with trespassing

Burns' Shamrock Sausage at 28c Dominion Link Sausage at 22c. Bolo Sausage at 15c. Head Cheese at 18c. Sirloin Roast Beef at 25c.

Mrs Neimeyer, wife of Manager Neimeyer, of the Edmonton Military Band, was in town last week end as advance representative and made final arrangements for the appearance of the band here She left on Sunday morning for Spokane

Watch for Big Sale—Saturday, the 16th of December—R. Gallay & Co.

T. H Newbury has resigned as senator for the State of Michigan and is succeeded by J. Cousens. It cost $250,000 to elect Newbury over Henry Ford and he was saved from expulsion from the senate only by friendly Republicans.

Ask for Burns' Shamrock Hams, whole, 35c per pound.

The United States supreme court has decided that the Japanese are not eligible for American citizenship, because they are not of the white race. Section 2169 of the revised statutes restricts naturalization to "free white persons" and those of African descent.

Watch for Big Sale—Saturday, the 16th of December—R. Gallay & Co.

Charles Dickens says: "Let no man turn aside from the broad path of honor, on the plausible pretense that he is justified by the goodness of the end. All good ends can be worked out by good means. Those that cannot are bad and may be counted so and left alone."

Guaranteed New-Laid Eggs, 2 doz. for $1.30 at P. Burns & Co., Ltd.

For the first time in her life a young woman was traveling on a train. When the train pulled up at a station en route, she heard the conductor call, "All change here." She rushed to the door and said to the brakeman: "Would you mind giving me my brown gown out of my trunk in the baggage car?"

Watch for Big Sale—Saturday, the 16th of December—R. Gallay & Co.

A single branch of red apples has been sold by a Gloucester County, New Jersey, farmer to a nursery farm for $5000. Farmer received $1000 outright and $4000 additional in instalments at rate of two cents each for every tree budded from this branch which is to remain on the original tree in the orchard.

Burns' "Glendale" Butter, 2 lbs for 95c, on Saturday.

In view of the losses suffered during the past year in its Toronto and branch stores, the United Farmers Co-Operative Co., Ltd., will probably close up all stores now being operated. The net trading loss of the year, as shown by the statement, amounts to $56,222.78. Out of the thirty-eight stores, nine have been closed out with a loss of $76,978.21.

Room and Board

THE ALBERTA HOTEL, BLAIRMORE,

Under new management has reopned for business. Rooms have been thoroughly renovated and are very neatly and comfortably furnished, including hot and cold water in rooms.

Kitchen is being operated, with first-class white cook, and Meals will be served at moderate rates.

ALBERTA HOTEL
STEVE BUGYE, BLAIRMORE

Automobile Storage

—DEAD STORAGE FOR A FEW CARS AT $4.00 PER MONTH—
Let us also Store and give
WINTER CARE TO YOUR STORAGE BATTERY
INVESTIGATE OUR "SHUR-START" BATTERY AT $28.50
Vulcanizing, Battery and Radiator Repair and Sales Service. Agent for Maybuilt Frost-Proof Radiators. New Tires, Tubes, Accessories.
Blairmore Vulcanizing & Battery Station
VICTORIA STREET EAST, BLAIRMORE. W. M. BUSH. PROP.

Dressmaking

FOR PLAIN AND FANCY
- SEWING -
See MRS. H. J. LaFRAMBOISE
Corner Stuart St. and Seventh Ave.
BLAIRMORE — ALBERTA

XMAS CANDIES

Ganong's Chocolates, in fancy boxes, .. 75c to $4.75
Ganong's Chocolates, per lb .... 75c and 90c
Ganong's French Hand-Made Creams, .. per lb 75c
Mixed Candies of all kinds, Peanut Brittle, Coco Fudge, Coco Balls, Bon Bons, Creams, Jellies
Per pound......... 45c
—Candy Canes in Different Sizes—

Wagstaffe's Plum Pudding in bowls, 2 lb size, $1.25
Jap Oranges, Bananas, Tomatoes, Sweet Potatoes, Grape Fruit, Etc.
Good Eating Pears, 2 lbs for 25c
APPLES—Jonathan, Wagner, Kings, Spy, Greenings, Pippins, Gravensteins, Mackintosh, Spitzbergens, Etc., all No. 1 wrapped.

FRUIT CAKE—
ROBERTSON'S CAKE, SULTANA, GENOA, LIGHT AND DARK FRUIT CAKE, ALMOND CAKE, FANCY ICED FRUIT CAKES, ROBERTSON'S SCOTCH SHORT BREAD IN ONE POUND BOXES. SHELLEY'S CAKES IN PACKAGES.

POTTED PLANTS AND FERNS—
A SHIPMENT OF THESE TO ARRIVE DECEMBER 15th. THE FLORIST ASSURES US THAT THESE ARE THE FINEST XMAS PLANTS HE HAS EVER PUT ON THE MARKET. COME AND SEE THEM WHEN THEY ARRIVE.

CUT FLOWERS—
CRYSANTHEMUMS, CARNATIONS, NARCISSUS, DAFFODILS, HYACINTHS, WE WILL TAKE ORDERS FOR ANY KIND OF CUT FLOWERS FOR XMAS.——ORDER EARLY.

Scott's
Phone 222 Blairmore

THE ARENA

— HOCKEY, SKATING AND EVERYTHING —
OFFICIAL OPENING ON
Tuesday, December 12th
at 8 p.m.
BELLEVUE
The Senior Alberta Amateur Champions
will play
BLAIRMORE
Senior Hockey Team
General Admission 50c.— — — —Reserved Seats 75c.
——This is something no Hockey Fan can afford to miss——

MUSIC—
Between the periods of the hockey game the Band will play, and after the game there will be skating to music.

RESERVED SEATS—
The plan for this game and for the five league games to be played in Blairmore will be open for sale of reserved seats at the Blairmore Drug Store on Monday, 11th December at 10 a.m.

GENERAL SKATING—
Monday, Wednesday, Thursday, Friday and Saturday, from 8 p.m. to 10 p.m. Adults 25c; Children 15c.

SEASON TICKETS FOR SKATING—
Gents $6.00; Ladies $4.00; Children $2.00
The above Schedule is subject to change.

——BLAIRMORE ARENA, LIMITED——
BLAIRMORE, ALBERTA

Each Lion Cost Public $42,000

In many parts of African continent lions have long been extinct. Already we see signs of this condition in many other parts. In 1884, when I visited Algeria, the killing of lions was still not uncommon, and I recall hearing the British consul in Bona tell of a lion he had seen asleep in the middle of a dusty road. As the consul was armed only with a revolver, he saw fit to retreat, since the lion showed no disposition to retire from his daytime couch. Until then, lions had been a positive nuisance in the surrounding country; indeed, according to the picturesque account of Jules Gerard, each lion during its life of 35 years had slaughtered cattle and levied other tolls to the amount of $42,000.—A. G. Dugmore, in Everybody's.

—OPENING DECEMBER 15—

The Greenhill Meat Market

—OPPOSITE GREENHILL HOTEL —

With a full line of
CHOICE FRESH AND CURED MEATS, FISH, POULTRY, BUTTER, EGGS, ETC.
GIVE US A TRIAL
PHONE NO. 270
MUMA BROS.
Blairmore, Alberta FREE DELIVERY.